WEATHER PREDICTION.
For Newark and vicinity: Cloudy and warmer tonight and Wednesday.

THE NEWARK ADVOCATE.

DON'T WORRY.
Express your want in 18 words and use an Advocate 25c Ad.

VOLUME 57—NUMBER 7. NEWARK, OHIO, TUESDAY EVENING, OCTOBER 2, 1906. TEN CENTS A WEEK.

JURY SECURED AND TRIAL NOW IN PROGRESS

INDICATIONS POINT TO SPEEDY CONCLUSION OF CASHIER'S FORGERY TRIAL.

MRS. LINGAFELTER CASE NEXT

Attorney Carl Norpell Was First Witness to Testify in James F. Lingafelter Trial.

J. F. LINGAFELTER JURY.

H. T. Smith, St. Albans twp.
E. Henry Duncan, Hopewell tp.
John E. House, Licking tp.
John Frey, Fallsbury tp.
Wm. M. Hulshizer, city.
David Blamer, Monroe tp.
D. M. Brock, Lima tp.
Wm. M. Osborne, Licking tp.
Archibald Lytle, city.
I. R. Tharp, Lima tp.
Warren Devinney, Granville tp.

A jury was quickly secured to try the J. F. Lingafelter forgery case and rapid progress is being made in the examination of witnesses. One of the lawyers engaged in the trial said he thought the case would be finished by Thursday or Friday. Prosecutor Fitzgibbon announces that this trial will be followed by that of Mrs. Jas. F. Lingafelter, wife of the defendant.

The examination of jurors in the James Lingafelter case was well under way at 2:30 Monday afternoon and at that hour Mr. William Snelling was being examined as to his qualifications as a juror. He was challenged but the challenge was overruled by the court. Mr. Davis of McKean township was excused on account of illness, and William M. Osborne was called in his place. David Blamer of Monroe township was passed.

The State excused Mr. Clem Coffman and Mr. Archibald Lytle was called. Mr. Snelling was excused and Ora A. Warner of McKean township followed, but was excused I. R. Tharp of Lima township, was next examined and passed.

The defense excused Mr. Fleming. The panel was at this time exhausted and a special venire, of six names, was prepared by the clerk and sheriff. Mr. H. H. Schauck of this city was called but excused. Thereupon court adjourned until 8:30 Tuesday morning.

Tuesday morning, after exhausting all of the peremptory challenges on the part of both the state and defendant, and after examining three other jurors, the above men were sworn.

Prosecutor J. R. Fitzgibbon, after reading the indictment of the grand jury, began the statement of his case to the jury. The prosecutor called attention to a number of instances of the claimed misdoings of Lingafelter, such as is charged in this indictment, namely: the forgery of the name of the certificate holder, in this instance, James Cormican's name signed to receipt number 4407 of the Homestead Building Association. He stated that the state would show that other forgeries had been committed, in order to show the guilty knowledge and intent.

Attorney B. G. Smythe in making the statement of the defense's side of the case stated that the prosecution will not, and can not, prove beyond all reasonable doubt that the defendant signed receipt 4407, and that the effort to do so will be by guessing and speculating. He stated that if the prosecution does not prove beyond all reasonable doubt that Lingafelter signed that receipt by writing the name of James Cormican upon it, there should be a verdict of not guilty.

"But even should the jury be convinced that beyond all reasonable doubt the defendant signed the receipt" continued Mr. Smythe, "there still remain at least two other questions and issues of fact which the jury must decide. The second question if the first question be decided against the defendant, has it been proven beyond all reasonable doubt that he signed the receipt, with intent to defraud? The third question, if the first and second are decided against the defendant is: Has it been proven beyond all reasonable doubt that it was a paper by which some person or persons, body politic or corporate could be defrauded."

After the swearing of the State's witnesses Attorney Carl Norpell was called to the stand. He was questioned by Prosecutor Fitzgibbon regarding dealings with the prosecuting witness, James Cormican. He stated that he, acting as agent for parties owning a farm near the city, sold that

(Continued on Page 2, 2nd col.)

R. C. LINGAFELTER MUST NOW GO TO THE REFORMATORY

SUPREME COURT REFUSES TO LET DEFENDANT FILE PETITION IN ERROR.

FATHER COLLAPSED AS RESULT

And on Account of His Physical Condition Judge Campbell Adjourned Court Till 1 O'Clock.

The Supreme court at Columbus on Tuesday morning refused to allow a petition in error to be filed in the Robert C. Lingafelter case. This means that as soon as the necessary papers come from Columbus, Robert Lingafelter will be obliged to accompany the sheriff to Mansfield there to begin an indeterminate term in the reformatory to which institution he was sentenced by Judge Maxwell after the jury had found him guilty of forgery. The Circuit court had sustained the verdict and now the Supreme court, by its action on Tuesday has sustained both of the lower courts.

Worn and weary from the strain of twenty-nine months since the collapse of the Newark Savings Bank and the Homestead Building Association, ex-Cashier James F. Lingafelter was hardly able physically to withstand the shock which the announcement of the action of the Supreme court gave him in the court room Tuesday morning, in the case of his son.

The jury had just been secured in his own case in which he is being tried before Judge Campbell for forgery. The examination of witnesses for the state had just commenced when Mr. Lingafelter's counsel received a telephone message from Columbus, saying that the Supreme court had refused to allow the defense to file a petition in error on appeal from the Circuit court, which affirmed the conviction in the local court of Common Pleas last winter. This is a decision against the defendant and as soon as the local officials receive their instructions from the higher court, the execution of Judge Maxwell's sentence will be carried out.

Immediately after receiving the word that the case had been decided against young Lingafelter, the Lingafelters' counsel asked for a recess until 1 o'clock Tuesday afternoon. This request was made because of the condition of James F. Lingafelter. He was so overcome with grief that he broke down completely and wept like a child. All the efforts of his counsel to calm his emotion were without avail, and he was finally led from the court room to the sheriff's office, away from the throng in the court room, where the former banker wept piteously.

The younger Lingafelter was not in the court room when the message was received, but he is in town. It is understood that he received the news without any display of emotion whatever. In case the papers from the Supreme court are received here this week, young Lingafelter will be taken at once to Mansfield to commence his indeterminate sentence in the reformatory.

The young man's counsel was interviewed by the Advocate. They gave out the statement that owing to the condition of the senior Lingafelter no thought had been given to their probable line of action in the present case. Mr. Phil Smythe stated, however, that it was hardly probable that they would take an action to prevent the execution of sentence in case the local officials received their instructions from the higher courts.

It is their present plan to allow the execution of the sentence to be carried out without further resistance.

In the clerk's office, the officials state that they can not issue any orders to Sheriff Redman until the receive official notice from the Supreme court. This may come within a few days, and it may not come for ten days, but until the official papers are received, Robert Lingafelter will remain as free a man as ever. He is still under bond which will hold until the officers here take him into custody again.

The Supreme court has passed finally upon the Robert Lingafelter case. Prosecutor Fitzgibbon stated that this covers all possible chance of delaying the sentence longer. Sheriff Redman will probably leave for Mansfield with his prisoner Tuesday evening or Wednesday.

FAGIN IS FIRED

Washington, Oct. 2—Attorney General Moody announced this afternoon after the cabinet meeting that the President had removed U. S. Marshal Fagin of Cincinnati.

CUP FOR INTERNATIONAL BALLOON RACE AND SOME OF THE CONTESTANTS.

IN SUPREME COURT

After Acting on Lingafelter Case, the Court Refused to Advance Street Railway Suit.

Columbus, Oct. 2—The Supreme court today decided the case of R. C. Lingafelter of Newark, convicted of forgery in favor of the State by refusing to allow the defense to file petition in error.

The Supreme court today failed to hand down a decision on the validity of the Cincinnati Drake probe as was expected. It is impossible now to say when the court will pass on the matter.

The Supreme court today refused to dismiss the Cleveland 3 cent street railroad case or advance the case for an early hearing. It will have to take its run on the docket, indicating a very late hearing.

A DOUBLE JOINTED PLAY.

It is not often that a play with two sponsers shows as distinctly the different workmanship as does "John Hudson's Wife," the four act play that is being produced at Joe Weber's theater, New York, with Hilda Spong as star.

One can get a certain amount of interesting speculation out of watching the alternating cleverness and

Miss Hilda Spong

rapidity of the scenes. Every now and then something happens that is handled in a high grade manner and shows a fine sense of characterization and this will be followed by some blatant movement that might have been written by some undergraduate of a dramatic kindergarten.

The authors are Alicia Ramsey and Rudolph de Cordova. At the end of the play one had the impression that either one is very clever and the other very stupid in dramatic writing, or that both are very clever at times and at times very ingenious, says George Henry Payne.

Mine Burning.

Thermopolis, Wyo., Oct. 2—The large coal mine 12 miles north of this place, owned by Samuel Gobo of Montana, is burning fiercely and seems doomed. All the men working in the mine escaped in safety.

Gotham Boniface Fails.

New York, Oct. 2—Milton Robles, proprietor of the Hotel Deslonde and of the Bartholdi, filed a petition in voluntary bankruptcy in the United States district court with liabilities of $285,000 and assets estimated at $148,000. A receiver was appointed.

October 1 was the hottest day on record for the year at Los Angeles, Cal., 105 in shade and 117 in sun on top of skyscrapers, 112 in shade on the street.

LAHM TALK OF PARIS

Paris, Oct. 2—The United States hereafter is a quantity to be reckoned with in aeronautics. This is the verdict following the victory of Lt. Frank Lahm, in the balloon race for the Bennett cup. Previous to the race Lahm was not regarded as cutting much figure. His wonderful feat in piloting his balloon approximately 440 miles in 25 hours is the talk of all Paris today.

LARGER NAVY FOR THE JAPS

The Mikado Is Planning to Build More Battleships.

DIET ASKED FOR THE MONEY

New War Dogs to Be of the Strongest and Newest Types — Russian Prizes Will Be Fixed Up and Put Into Service — Japanese Prince Will Visit the Chinese Court.

Tokyo, Oct. 2—If the plans of the navy department go through the mikado will have a larger and stronger navy in the future. The department has decided on a program for the improvement of the Japanese navy, the expansion to cover a period of eight years. The diet is asked to vote $135,000,000 for the purpose, of which $12,000,000 will be used to repair present vessels, among them the former Russian vessels captured and raised. Many of the vessels now in service will be replaced. The program of the naval department will be to have a battleship squadron of eight vessels, representing the strongest and newest types, and a mixed cruiser squadron of eight and three fast cruiser squadrons of four ships each representing a program of shipbuilding for the next decade.

The Japanese government has planned a complimentary mission to China for the end of October. This will be the first mission in history of a Japanese prince of the blood bearing a visit to the court of China.

Extensive military maneuvers will be held near Pekin by the Japanese army. The maneuvers will be held entirely, no foreign attachés being permitted to attend.

Car Plunge Away.

New York, Oct. 2—A [illegible] was killed and [illegible] of men [illegible] injured, five [illegible] dangerously when an unknown [illegible] the Yonkers [illegible] in the vicinity of Mount Vernon. The car left the rails and plunged over the embankment, the wreckage taking fire. A child was killed, its mother and the mother [illegible] seriously injured. The accident is [illegible] due to the breaking of a chain attached to a brake.

Count Boni de Castellane is elected to French chamber of deputies. His last election [illegible] on charges of corruption.

BIG GAS TANK

Explodes at Indianapolis Killing William Toon, Rural Mail Carrier—Others Hurt.

Indianapolis, Ind., Oct. 2—While 20 Republican precinct leaders of Hancock county were holding a caucus in the town hall at New Palestine, 15 miles east of here, the acetyline gas tank exploded, killing William Toon, a rural mail carrier. Elmer J. Binford, W. A. Howe, J. F. Reed, W. H. Rock, J. L. McCune, John Branson, John Hittell and William Hobbs were injured. The gas to light the hall was stored in the acetyline tank. When this exploded the building was left in darkness and the 20 men assembled found themselves among the debris in the darkness. The building was almost completely wrecked.

MEAT PACKERS

Organize a National Association to Secure Co-operation.

Chicago, Oct. 2—The National Association of Meat Packers was formed in Chicago coincident with the government's meat inspection law going into effect throughout the country. The members of the new association are scattered throughout the United States, but the list does not yet contain prominent local packers. General Michael Ryan, president of the Cincinnati Abattoir company, was chosen president of the new association. It was announced that the association was organized to secure co-operation among the meat packers of the United States in lawfully furthering and protecting their interests, to effect general welfare and prosperity, to encourage and foster in every way all improvements in the production of meat and allied products, and to gather and disseminate practical and useful information relating to the packing house business.

DID AL. ADAMS KILL HIMSELF OR IS IT MURDER?

New York, Oct. 2—Coroner Hartigan is positively convinced that Al. Adams, the "bobby king," fired the shot which ended his life yesterday. The coroner said today, "The police and attorneys in the Hotel Ansonia are convinced that he shot himself and I am inclined to the theory. It has been absolutely impossible to establish a motive." At the request of Mr. [illegible] by Coroner [illegible] into the [illegible] of his death [illegible] discovered.

Coroners Chairman.

New York, Oct. 2—[illegible] Coroner [illegible] Hartigan [illegible] Dr. Harris [illegible] Coroner [illegible] Dr. Harris [illegible] Coroner [illegible] Dr. Harris [illegible] at his [illegible]

Gun Greeces Home.

Washington, Oct. 2—[illegible] battleship Ohio, formerly [illegible] of the Asiatic fleet, left Cape [illegible] for Colombo on her way to New York, where she will be put in condition for duty with the Atlantic fleet.

[illegible]

FOURTEEN SHIPS SINK AND 34 OTHERS ASHORE

REPORT IS CURRENT AT MOBILE 100 SOLDIERS DROWNED AT FORT M'RAE.

MUCH DAMAGE DONE AT FORT

War Department However Has Heard Nothing of Reported Loss of Life There.

Mobile, Ala., Oct. 2—Lieut. Rock of the Revenue cutter service, today made an inspection of the water front of Mobile bay and river and found 14 vessels sunk and 34 ashore, while about 50 barges and small launches suffered a similar fate. Three schooners are ashore at Mobile, Jackson and Kansas City docks, also seven tugs. A number of vessels are either ashore or sunk in the lower bay.

An unconfirmed report is current here that nearly 100 soldiers have been drowned and that Ft. McRae near Pensacola was washed away. Weather conditions here today are still stormy.

Washington, Oct. 2—The war department has heard nothing of the loss of [illegible] among the soldiers at Ft. McRae as rumored. An official report however states that $70,000 damage was done at the fort.

CIRCUS QUARTERS BURN MANY ANIMALS PERISHING

Geneva, Oct. 2.—Walter L. Mains winter quarters burned early this morning with all the animals of the Cummins Wild West Show, except three horses, a bear and four elephants. Cummins recently purchased the circus for $125,000. The fire was of incendiary origin. An unknown man, a wagon driver, lost his life.

UNITED STATES

Sailed From Paris, Landed In Britain, International Balloon Race.

Paris, Oct. 2.—The aero club semi-officially announced that Lieutenant Frank P. Lahm of the Sixth United States cavalry of the American contestants was the victor in the first competition for the James Gordon Bennett cup for international aeronauts. The race was started with 15 balloons, representing seven countries. Lahm in the balloon United States landed 15 miles north of Scarborough, England. The first report reported the landing of five balloons in Normandy. It was then considered certain that the remainder would cross the English channel, and a few hours later came dispatches telling of the landing of the Spanish and one French balloon on the south coast of England, and the report that four others, including the United States, passed over Hastings going due north. In the meantime the news of the accident to Santos Dumont aroused general sympathy, the Brazilian being very popular here. But his subsequent arrival at the aero club with one arm bandaged relieved the tension regarding the seriousness of his mishap. His arm was injured in the mechanism of his balloon and he landed near Broglie, France.

THE AUDIENCE'S PART.

Lew Fields says the audience in a theater has a part to play as well as the actors. He says:

Let the audience show an appreciation of the points of humor, pathos or tragedy and every nerve of the actor

LEW FIELDS

[illegible] player [illegible] stroke off.

Play [illegible] and the actor will play his [illegible] And you is no less out for you in the plot of the play than [illegible] depends so much on the [illegible] of him.

PALMA LEAVES HAVANA PALACE THIS MORNING

DEPARTURE IS WITNESSED BY A SMALL GATHERING OF LOUNGERS.

CRUCIAL MOMENT IS AT HAND

Will Americans Occupy Island Peacefully or Clash With Insurgents? Cuban Affairs.

Havana, Oct. 2—President Palma left the palace this morning. He took a train for Matanzas. His departure was witnessed by a small gathering of loungers in front of the palace, but no demonstration of any sort was made.

Now is the crucial period of American occupation of Cuba. Within the next few days it will be determined whether the United States will be able to occupy the island peacefully or engage in guerilla warfare with hundreds of former insurgents turned bandits.

TALK OVER CUBA

President Has Conference With Root and Moody—Conclusions are Not Divulged.

Washington, Oct. 2. — President Roosevelt had a long conference with Secretary Root and Attorney General Moody. Both cabinet officials declined to discuss the nature of the discussion, but their call at the White House was by previous arrangement.

At the conference not only Cuba but some other important questions engrossing the attention of the administration were discussed.

Prior to their coming the president received Mr. Quesada, the Cuban minister, with whom he had a brief talk regarding Cuba. After leaving the White House Mr. Quesada stated that he called to thank the president for his letter to him, for Secretary Taft's "kindly" proclamation and for the efforts that the president is making for the people of Cuba. Mr. Quesada said that he had not received a reply from the provisional government to his cabled etender of resignation. He received a request similar to that sent to all diplomatic representatives of Cuba, asking them to continue at their posts, but as he had already resigned that request under the circumstances does not apply to him, and he is awaiting a specific reply to his resignation.

"After spending 40 years of the 73 years of his life in fighting for Cuban liberty, President Palma leaves the palace in Havana without a dollar," said Senor Quesada. "His private fortune, as well as the best energies of his life, have been patriotically poured out in the cause of his country. I have cabled to President Palma an invitation to make my house his home if he decides to come to the United States."

Besides the British steamer Marion, just secured as a transport, the war department announced that it chartered the steamer Andes, now at Havana, as a troop transport.

After the battleship Texas, carrying marines to Havana, left Newport News, a message came from Secretary Taft saying he wanted more marines but did not need any more battleships. Dispatches were sent to him explaining that the Texas was being sent merely as a transport, and Secretary Taft then assented to the orders for the Texas to proceed.

CAUSTIC STATEMENT

Issued by Moderate Party as to the Cause of Intervention.

Havana, Oct. 2—The executive committee of the Moderate party issued a manifesto strongly inferring that the Taft commission is to blame for intervention. It summarized the attitude of the party, eulogizes President Palma, his actions and his resignation; reiterates the legality of the last elections and denies all responsibility for the insurrection and the results thereof. The manifesto asserts that the rules prescribed by President Roosevelt's commission were practically the same as those submitted by the [illegible] in justification of their action in [illegible] congress the Moderates [illegible] say that intervention [illegible] accomplished [illegible] the intimation of [illegible] that the retention of the [illegible] by Palma was [illegible] possible solution bringing a [illegible] other than intervention impossible and [illegible] declare furthermore that they were [illegible] to assist in a congress whose powers had been declared illegitimate.

The document says also that the commissioners, in order to back their [illegible] of the situation [illegible] of the [illegible]

(Continued on page 5, 2nd col.)

FRAD BROS.' PRICE L ST

GENTS' SUITS CLEANED, $1.25 to $1.50
GENTS' OVERCOATS CLEANED, $1.25 to $1.75.
GENTS' SUITS PRESSED, 50c.

LADIES' SKIRTS CLEANED, 75c to $1.25.
LADIES' HIP JACKETS CLEANED, 75c to $1.00

LADIES' LONG COATS CLEANED, $1.25 to $1.75
LADIES' SHORT COATS CLEANED, $1 to $1.50
PRICES FOR DYEING ON APPLICATION.

OWING to the fact that we are operating in several towns and are handling a vast amount of work, we have reduced our prices, making it possible for you to have your garments cleaned or dyed at a very small cost. Because we have the largest and best equipped plant in the city, giving you the best work for the least money. We make a specialty of our dyeing, and match colors exactly.
Ask your neighbor about the

Newark Electric Dye Works

Citizens Phone 371.
Bell Main 344

FRAD BROS., Proprietors, 34 S. Third St.

Our wagon calls for and delivers.

BUGVILLE TOPICS

BY JOE HANOVER.

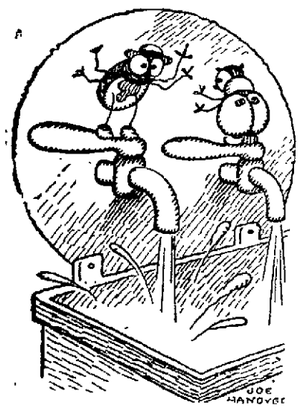

A GOOD SUBSTITUTE.
The Bugs—My! this is fine. It reminds me of Niagara.

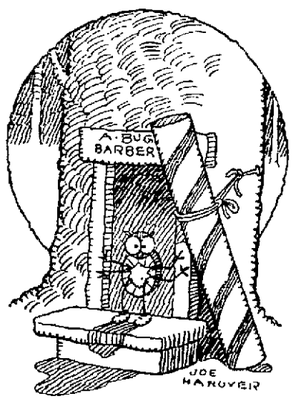

JUST THE THING.
Bug Barber—Isn't it lucky I bought that stick of candy for a cent when I opened the barber shop!

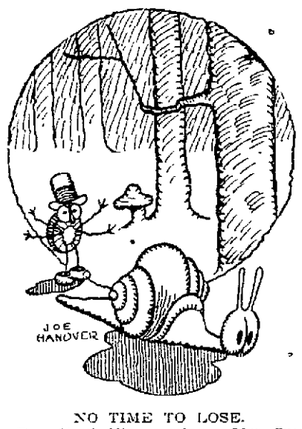

NO TIME TO LOSE.
Bug—Hey! Wait a minute, Mrs. Snail
Mrs. Snail—I can't stop now; I am going to town to do some Christmas shopping, and it's early October now!

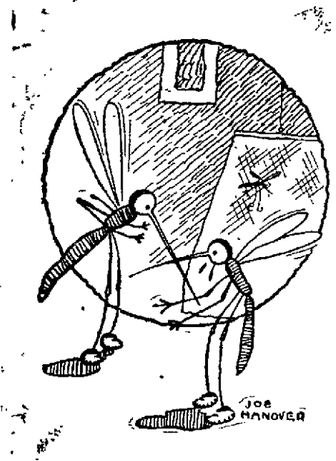

HE CERTAINLY WAS MEAN.
Baby Mosquito—Oh! ma! Brother's just too mean for anything!
Mother Mosquito—What's the matter?
Baby Mosquito—Why, he's found a hole in the mosquito netting over that baby, and he won't tell me where it is.

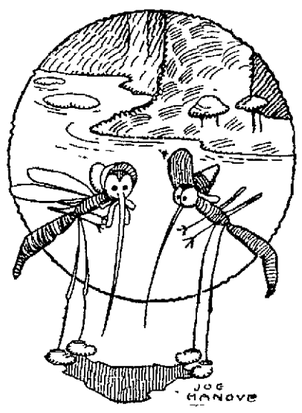

HIGH PRAISE
First Mosquito—I'm going to the Swamphouse Hotel; fine house!
Second Mosquito—Yes, indeed! I spent last summer there. Never had better meals in my life.

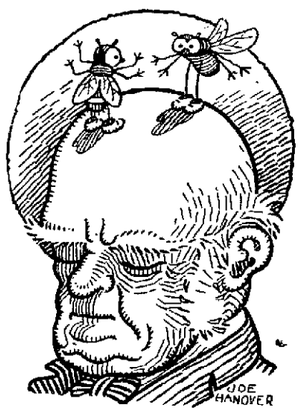

TOO BAD
Mrs. Fly—Isn't it a pity that such a fine smooth floor for dancing is not level?

Coming to Newark, HOTEL WARDEN, From 9 a. m. to 8 p. m. One day only. Friday, Oct. 5

Save Your Sight

Have your eyes examined and tested by a skilled optician. Dr Weist of The France Medical Institute Co., will EXAMINE YOUR EYES FREE, and if glasses are required he will fit you 50 per cent lower than any other firm. We grind lenses to suit each person.

If You are Suffering from any Disease, Weakness or Disability

Why Not Consult Free an Experienced, Educated Specialist, who is thoroughly equipped with the necessary appliances known to modern medical science?

It Will Pay You to Go 200 Miles to See Dr. Weist

Chief Examining and Consulting Physician of the France Medical Institute. Dr. Weist will do more for you and insure perfect success and in the SHORTEST POSSIBLE time and you are at no charges if he fails to heal—fails to cure. Not a PENNY is lost to you if you are at all dissatisfied.

I would rather effect a cure of a difficult case than receive a big sum of money. I believe in "CURING TO STAY CURED."

HE HEALS ALL CURABLE CASES

The France Medical Institute Established 1886. 19 years in Columbus. For nineteen years we have been making regular monthly visits to the principal cities of Ohio. Our long experience, remarkable skill, and great success entitle us to the full confidence of the afflicted. REFERENCES—Best Banks and Leading Business Men of Columbus. Men and women who need treatment, find out what ails you. When the real trouble is known that is one half the cure. Not a dollar need be paid unless you are absolutely satisfied in every particular that Dr. Weist will keep his agreement.

WHAT AILS YOU?

Throat, Lung, Nasal Diseases Catarrh, Consumption, Bronchitis, Asthma.

Heart, Blood and Skin Diseases Ulcers, Sores, Pimples, Eczema.

Brain, Spinal and Nerve Diseases Such as Paralysis, Locomotor Ataxia, Epilepsy, Fits, Neuralgia, Sciatica, Headaches, Sleeplessness, Dizziness, Brain, and Nervous Exhaustion, etc., successfully treated by our original method.

Rheumatism Our cure for Rheumatism is the most successful known to medical science.

Young and Middle-Aged Men who suffer from the effects of youthful indiscretions and Nervous Debility may call with confidence.

Diseases of Women After years of experience we have discovered the greatest cure known for diseases peculiar to the sex. Painful Menstruation, Sterility or Barrenness, Leucorrhœa, Pruritis, Ovarian and Fibroid Tumors in the early stages, etc., positively cured by our method. Our treatment is perfectly harmless and easily applied. No humiliating exposure on examination. Try it, and you will exclaim like hundreds of others: "Oh, I feel like a different woman."

Rupture and Varicocele permanently cured without the use of the knife, truss or suspensory. Be sure and consult us before taking treatment elsewhere.

Kidney and Bladder Diseases Bright's Disease, Diabetes, Inflammation of the Bladder, Enlarged Prostate, Frequent and Dribbling Urination. It costs no more to employ an expert than to risk your life with an inexperienced physician.

Stricture and all forms of disease of the urethra and prostate gland cured by our Medicated Bougie, a method of treatment without pain or detention from business.

Syphilis or Blood Poison cured without use of injurious drugs where others fail.

Not necessary to attend expensive Sanitariums, Hospitals, or Health Resorts; our medicines and treatment can be taken and applied at home. Each person applying for Medical Treatment to our visiting physician or at the home office should bring from two to four ounce of urine, which will receive careful chemical and microscopical examination. Consultation and Examination free and strictly confidential. No names published without written consent.

Nothing is PAID by you if NOTHING is done for you. RESULTS COUNT; NOTHING ELSE. You get satisfaction, you get cured or you are OUT NO MONEY

The FRANCE MEDICAL INSTITUTE CO., 38-40 West Gay Street **Columbus, O.** Next Door West of the Inter-Urban Union Station

YOU SHOULD READ ADVOCATE WANT ADS. PAGE 3

THE HOME BUILDING ASSOCIATION COMPANY — WORK AND SAVING LEAD TO PLENTY — NEWARK OHIO.

HOW MONEY HELPS TO MAKE THE MAN

MONEY in a savings institution is more than money—it is character. The man with a savings account is seldom out of work—his thrift is recognized. It makes him a good workman. He is regarded as a reliable citizen. The "Old Home," Newark's great savings institution, solicits the savings accounts of wage-earners. 4 per cent interest is paid, compounded semi-annually.

Assets Over One Million Dollars

The Home Building Ass'n Co.
(The Old Home)
26 SOUTH THIRD ST.

USED A WHIP WITH EFFECT

MRS. EDWARD BROWN OF S. SECOND ATTACKS MRS. RANKIN IN A RESTAURANT.

Alleges That Her Husband Has Been Basking in the Smiles of the Rankin Woman.

Mrs. Edward Brown, 277 South Second street, proved to be a woman of action Tuesday morning when she invaded Kuster & Co.'s restaurant on the North Side, and used a horsewhip with good effect upon Mrs. Lou Rankin, who, Mrs. Brown claims, interfered with the happiness of her home.

It seems that Mrs. Brown has been left at home for three nights or more and that she was doing a little detective work on her own account to learn the cause of her husband's continued absence.

She got the idea into her head that Mr. Brown was basking in the smiles of Mrs. Rankin. Her trip up town was made to confirm that opinion. She says she found Mr. Brown walking on the street with Mrs. Rankin and after following them for some time, she saw her husband stop in a saloon while Mrs. Rankin continued on her way to Kuster's.

The injured spouse followed the woman. By the time she reached the restaurant behind the woman, her anger had reached the boiling point and without any display of temper, she stepped to the curbstone, jerked a whip from the Dupler meat market wagon and entered the restaurant.

She concealed the whip in the folds of her skirt until she was in good range of Mrs. Rankin and then she landed on her like a thunderbolt from a clear sky. She plied the lash with a will and continued to punish Mrs Rankin until the latter fell to the floor.

Mrs Brown then calmly left the restaurant and replaced the whip in its resting place and proceeded about her business.

The rate of suicide in the British army is equal to 210 per million annually; in the German to 550, and in the Austrian to 1,200 per million.

STATE NEWS

Resignations Requested.

Columbus, O., Oct. 2.—Governor Harris has undertaken a reorganization of the official corps of the Athens state hospital as a result of the investigation of charges against Jerry L. arpenter, steward of the institution, which was made recently by a committee of the state board of charities. Governor Harris would not say more than that he expects the resignations of three members of the board of trustees. Letters have been sent, it is understood, to John Kaiser of Marietta and John W. Gregg of Piketon requesting their resignations. Accompanying these letters were copies of the committee's report. William H. Williams of Columbus is expected to tender his resignation on account of ill health, he having recently sustained a stroke of paralysis. Roscoe J. Mauck of Gallipolis and Christopher McGee of Belle Valley, the other members of the board, were appointed since last February, and they will remain, as the complaints under investigation arose previous to their appointment.

Investigation Ordered.

Portsmouth, O., Oct. 2.—Judge J. C. Milner created a decided sensation in his charge to the grand jury when he requested that an investigation of the charges of alleged bribery in connection with the Milner-Corn judicial nomination contest be made. In his charge Judge Milner stated that a member of the district elections board stated to him, after the contest between himself and E. E. Corn of Ironton was decided in favor of Corn, that he was offered a money consideration for his vote, and he later heard of another member making a similar statement to a friend. Judge Milner promised to furnish all the witnesses necessary for the investigation.

Jealous Girl Suicided.

Washington C. H., O., Oct. 2.—Miss Alice Wood, 21, stewardess of the Hotel Imperial in this city, and whose home is in Cincinnati, committed suicide by swallowing an ounce of carbolic acid and a quantity of chloroform. She left a letter requesting she be buried with her rings, bracelets and watch, which she said she prized more dearly than her life. No cause is attributed for the deed except that a young man, with whom she was infatuated, went driving with another young woman.

Ended His Sufferings.

Columbus, O., Oct. 2.—Mrs. Jennie Smith entered her husband's bedroom and found his body lying on the blood-soaked bed with his throat cut from ear to ear. Edward Smith, the suicide, was 48 years old and was mentally unbalanced several years. At one time he was confined in the state hospital. He was a sufferer from tuberculosis, and his wife states that many times in the past he threatened the lives of the entire family and himself.

Massillon Miners Strike.

Massillon, O., Oct. 2.—The miners at two mines of the Pocock Coal company and one of the Massillon Coal Mining company are on a strike because of the suspension of 10 miners from three days' work for loading dirt with coal. A mass convention of the miners of the district has been called.

Struck a Fatal Blow.

Dayton, O., Oct. 2.—Clyde Humphrey, 23, and Robert Coleman, 19, workmen at the Plate Iron works, quarreled over lifting a heavy casting. Humphrey struck Coleman with a hammer, crushing in his skull. He will die. Humphrey was arrested. He says Coleman called him a vile name.

Man's Queer Mania.

Bellaire, O., Oct. 2.—Suddenly seized with insanity, John Lyle, a wealthy farmer, west of Bridgeport, O., walked through the streets of that city giving away $800 in money which he had drawn from the bank. He was arrested for investigation into his sanity.

Foul Play Suspected.

Dayton, O., Oct. 2. — John Dunnebeck, 70, bridgetender, was found dead in the canal. The coroner is investigating, as foul play is suspected. The body was not robbed, as Dunnebeck's pocketbook and money were intact.

Jealousy and Drink.

Columbus, O., Oct. 2.—In a jealous rage and under the influence of liquor, Benjamin England shot and probably fatally injured his wife at their home at Morgan station, near this city. He is in the county jail here.

Standard's Case at Findlay.

Findlay, O., Oct. 2.—The hearing of the Standard Oil company case in which it is charged that the latter has violated the Valentine anti-trust laws will take place here in the probate court Oct. 9.

Domestic Tragedy.

Youngstown, O., Oct. 2. — Redman O'Malia, who resided near Struthers, four miles east of here, shot and killed his wife, then committed suicide. It is supposed he was demented.

Fayette Refloated.

Lorain, O., Oct. 2. — The steel freighter Fayette, from Detroit, which went ashore in the storm Saturday night, was released and went into dry-dock for repairs.

REV. L. C. SPARKS AGAIN QUITE ILL

OPERATION TAKES PLACE IN A COLUMBUS HOSPITAL IN DAY OR TWO.

Minister Became Suddenly Ill While Stopping at Home of Brother in Capital City.

Rev. L. C. Sparks, pastor of the First Methodist church who has been so ill for the past several weeks that it was impossible for him to attend to his pastoral duties, is lying seriously ill at the Protestant Hospital in Columbus suffering from biliary colic and it is feared that an operation may be necessary before relief can be obtained.

Rev. Mr. Sparks had been showing great improvement and after advising with his physician, Dr .Carl Evans, it was decided that he should take a short trip for his health. It was planned to go to Magnetic Springs in Delaware county.

Mr. Sparks accordingly left Saturday afternoon with that place as his destination. Saturday afternoon while at the home of his brother, Rev. Dr. Sparks, South Third street, Columbus, he was seized with an attack and his complaint was different from that attending his recent illness and his relatives became alarmed.

Dr. Evans was called from Newark and after examination, decided to call in Dr. Leech, a Columbus physician, in consultation. It was then decided to remove the unfortunate man to the Protestant hospital. It is still undecided as to whether the operation will be necessary, but it is hoped that the trouble can be handled without the operation.

Word received from Columbus Tuesday says that Rev. Mr. Sparks may be operated upon Wednesday or Thursday morning at the Protestant hospital. The physicians are of the opinion that his trouble is an affection of the gall duct or gall bladder, perhaps gall stones and it was deemed advisable to perform the operation. Stomach tests for cancer have been made and the doctors feel certain that there is no trouble of this sort.

Store open Thursday evening for Long's Milinery opening. Souvenirs free Thursday only. 1t

Vinol builds you up and keeps you up

Vinol

Our delicious Cod Liver preparation without oil.

Better than old-fashioned cod liver oil and emulsions to restore health for

Old people, delicate children, weak run-down persons, and after sickness, colds, coughs, bronchitis and all throat and lung troubles.

Try it on our guarantee.
FRANK D. HALL, DRUGGIST.

PRIVATE SCHOOL AND MUSICAL STUDIO

Primary, Grammar, and High School courses in English, special lessons in German, French and Latin.
Piano, Vocal, Violin and Harmony taught in their highest branches with practical instructions in ear-training, time and rythme and sight-reading.
HANNAN SISTERS
165 NORTH FOURTH STREET.

HEMSTITCHED LUNCH CLOTH
Plain and Stamped.
Large assortment of patterns.
Healy's Art Store
61 North Third St.

JOHN M. SWARTZ.
Attorney-at-Law.
Practices in all courts. Will attend promptly to all business entrusted to him. Special attention given to collections, administration of estates, accounts of administrators, executors, guardians and trustees, carefully stated and attended to. Special facilities for obtaining patents in all countries.
Office over Franklin National Bank.

JOSEPH RENZ.
NOTARY PUBLIC. REAL ESTATE AND INSURANCE.
Office No. 7 1-2 West Side Square, over Sample Shoe Store.
Deeds and mortgages written. All business entrusted to me will be promptly and carefully attended to.

John David Jones. Roderick Jones.
JONES & JONES.
Attorneys-at-Law.
Practices in all the courts, both State and National. Prompt attention given to wills, conveyancing and administrators and guardians accounts, and all litigations.
No. 14 Lansing House Block. Newark.

Sour Stomach

"I used Cascarets and feel like a new man. I have been a sufferer from dyspepsia and sour stomach for the last two years. I have been taking medicine and other drugs, but could find no relief only for a short time. I will recommend Cascarets to my friends as the only thing for indigestion and sour stomach and to keep the bowels in good condition. They are very nice to eat."
Harry Stuckley, Mauch Chunk, Pa.

Best For The Bowels
Cascarets
CANDY CATHARTIC
THEY WORK WHILE YOU SLEEP

Pleasant, Palatable, Potent. Taste Good. Do Good. Never Sicken, Weaken or Gripe. 10c. 25c. 50c. Never sold in bulk. The genuine tablet stamped CCC. Guaranteed to cure or your money back.
Sterling Remedy Co., Chicago or N.Y. 599
ANNUAL SALE, TEN MILLION BOXES

PersianNerveEssence
RESTORES VITALITY—Have cured thousands of cases of Nervous Debility, and Insomnia. They clear the brain, strengthen the circulation, make digestion perfect and impart a magnetic vigor to the whole being. All drains and losses stopped permanently. $1.00 per box; 6 boxes, guaranteed to cure or refund money, $5. Mailed sealed. Book free. Persian Med. Co., 935 Arch St., Philadelphia. Sold in Newark only by Hall, the Druggist, 10 North Side Square.

HICKS' CAPUDINE
CURES ALL ACHES
And Nervousness
Trial bottle 10c At drug stores

It's a Fact
a Well proven Fact, that
RHEUMATOL
IS THE BEST RHEUMATIC CURE ON THE MARKET.

It is a preparation made from the prescription of an old Michigan physician, a prescription brought to our store more than fifteen years ago, and since the death of that physician, we have taken the liberty of giving the public the benefit of his knowledge of the cure of RHEUMATISM.

MOREOVER, we know so positively, just what the remedy will do, that we offer and will return to you your money in the event that you are not cured, for IT WILL CURE ANY CASE OF RHEUMATISM.

Ernest T. Johnson
Druggist.
No. 10 Warden Hotel Block.

Royal Baking Powder Absolutely Pure

DISTINCTIVELY A CREAM OF TARTAR BAKING POWDER

Royal does not contain an atom of phosphatic acid (which is the product of bones digested in sulphuric acid) or of alum (which is one-third sulphuric acid) substances adopted for other baking powders because of their cheapness.

ROYAL BAKING POWDER CO., NEW YORK.

NEWSY NOTES

Culled for Information of Advocate Readers.

New eyesight Correction Parlor at Haynes Bros.' Jewelry Store. Scientific methods. 4-24-dtf

Fragrant floral blooms, vegetable essences composes Satin skin cream.

Dancing Classes Will Open.

Miss Simonds will reopen her private dancing classes at Assembly hall. Juvenile class, under 12 years of age, Saturday, Oct. 13th 9:30 to 11:30 Junior class, 12 to 16 years of age, Saturday, Oct. 13th, 3 to 5 p. m. Young people's class, Friday, Oct. 19th, 8 to 10 p. m. Applications for admission must be made before above dates. References required. Residence No. 80 Hudson avenue. New phone 429. 12t

Tablets given free with sales of school shoes. The Jones-Evans Co., Y M.C.A. Building, Newark. 9-29tts tf

Good Girl Wanted.

Girl for general housework. No washing. Inquire of Mrs. W. H. Mazey, 311 Hudson ave. 10-2-dtf

Enters Chicago University.

Miss Mary C. Fulton, daughter of Mr. and Mrs. J. Willis Fulton, left on Monday night for Chicago university, where she expects to spend two years in post graduate study.

Knights of Pythias.

The regular meeting of Newark Lodge No. 13 K. of P. will be held on Thursday evening, October 4, and it is requested that as many of the members as can possibly do so be present.

Ladies Free.

Every lady in Newark and Licking county should know that Wednesday October 3, the fair is free to the fair sex. The agricultural board would be glad to extend the courtesy to every lady within the county. 1t

Pomona Grange Meeting.

The next meeting of the Licking County Pomona Grange will be with the Jersey Grange on Saturday, October 13, at their hal lin Jersey. Let all who can attend this meeting as officers will be elected on that day.

Wedding Announcements.

Newark friends have received announcements of the wedding of Miss Faith Cornelia Welling and Mr. Ernest Martin Merrill who were married at Columbus on September 26. Mr. and Mrs. Merrill will be at home after October 10, at Beckley, W. Va.

Academy of Medicine.

The meeting of the Columbus Academy of Medicine in Columbus Monday night was unusually large and interesting, several from Newark being in attendance. Valuable papers were read on the subject of "Regulating of Proprietary Medicines and All Modern Medical Frauds." Addresses were made by the state dairy and food commisisoner, state senator from Franklin county and others.

Features at Fair.

Two notable features of the county fair this year are the exhibits in the department of Juvenile Endeavor and the show put up by Col. George Crawford. The latter is the largest in many years, and Mr. Crawford exhibits 35 individuals against 25, his largest exhibit in former years.

Cars to the Fair Ground.

The street car system in the city is prepared for a crowd to the county fair Wednesday and Thursday. The company will put on a seven minute service. All conductors have special instructions to look carefully to the safe handling of the women and children.

Some Fine Apples.

Mr. O. C. Larason brought to the Advocate office Tuesday a basket of choice apples that were the finest we have ever seen this season. There were several varieties among them being the "Rhode Island Greenings," "Pound," "Black Gill Flouer," "Princess Red," and several others. The apples were grown on Mr. Larason's farm near Bladensburg.

President McKinley's Funeral.

One of the finest and most costly moving picture films seen here is that of the funeral of the late President McKinley. The film is 1200 feet long, requires 25 minutes to be run through the machine, and shows the national leaders in attending at the funeral. Owing to fair week and the patriotic nature of the picture, Manager Alderson is making a special rate to children at the North Side Nickelodean.

Mr. and Mrs. Gist Entertain.

Mr. and Mrs. W. M. Gist delightfully enterained a large party of friends on Friday and Saturday of last week at their beautiful country home north of the city Those attending were Messrs. John, Will Frank and Miss Martha Price, Mrs. Stevenson and two children, Mr. and Mrs. Newton Fulton, Mr. and Mrs. Samuel Hankinson, Mr. and Mrs. King and daughter. Mrs. Henrietta Streams and Mr. Joseph Smith of this city. The out of town guests were Mr. and Mrs. James Cooksey, Mr. and Mrs. Newton Sperry, Mr. and Mrs. Ed. Cooksey, Mr. and Mrs. Oir Gist and Mr. Frank Needham of Utica, Mrs. Elliott of New Gilford, Mrs. Susan Stevenson of Kirkersville, Mr. E. L. Gist of Akron, Mr. and Mrs. Tussing and two children of Columbus, Mrs. Price Glynn of Johnstown and Miss Charlotte Wilson of Zanesville. A pleasing feature of the afternoon entertainment was an impromptu speech by Mr. Tussing, and some short responses by others present.

If you have $30 to spend for a Cravenette (rain proof) coat, see Mitchell & Miracle. 2d2t

Mrs Turk would be pleased to see all her old pupils and any new ones who expect to take up the study of the mandolin. 229 Wilson street. 2d3t*

Filipino students who desired to enter Louisiana State University at Baton Rouge have been refused, but no reason has been publicly assigned.

Plans are drawn and contracts signed for the erection of over $75,000,000 worth of buildings on Manhattan Island in the next twelve months.

Canada is called on to subsidize 4 new railroad lines at a cost of $9,320,000. They are to cover a length of 2,885 miles.

Woman's Nature

Is to love children, and no home can be completely happy without them, yet the ordeal through which the expectant mother must pass usually is so full of suffering, danger and fear that she looks forward to the critical hour with apprehension and dread. **Mother's Friend,** by its penetrating and soothing properties, allays nausea, nervousness, and all unpleasant feelings, and so prepares the system for the ordeal that she passes through the event safely and with but little suffering, as numbers have testified and said, "it is worth its weight in gold." $1.00 per bottle of druggists. Book containing valuable information mailed free.

Mother's Friend

THE BRADFIELD REGULATOR CO., Atlanta, Ga.

ABOUT PEOPLE

Short Personal Items Gathered During the Day.

F. L. Beggs went to Columbus today on business.

Mrs. Robert Bowden is very sick at her home on Tenth street.

Mrs. Mason of Clay Lick visited friends in the city Sunday.

Miss Nellie Long of West Locust street, is visiting in West Virginia.

Mr. E. W. Crayton left today on a short business trip to Newport, Ark.

Elder J. M. Struble held services at the Sixth Street Baptist church Sunday morning and evening.

Mrs. William Butler and daughter Freda, returned this morning from New York and Baltimore.

Mr. and Mrs. Alva Wright of Reform are visiting Mr. and Mrs. Allen Gearhart at heir home on Eastern avenue.

Master Edward Phalen, son of Mr. Patrick Phalen, is attending school at Clay Lick, which is in charge of Prof. Mac Mossman.

Miss Mary Collins of Bellaire, is visiting her sister, Mrs. Charles Richards at her home in the North End for a few days.

Mr. and Mrs. H. L. Moore of Defiance, O., who have been visiting relatives in the city for the past week, returned home Monday evening.

Misses Anna and Dode Dupler were guests of Mrs. Morris Embrey Sunday.

Mrs. Ollie Daily, who has been quite ill with lagrip, is able to be out again.

Mr. and Mrs. W. T. Irwin, who have been visiting Mr. Irwin's mother in Woodstock, Va., for the past four weeks, returned home Tuesday morning.

Mrs. Sarah A. Fetty of Franklin township, has gone to live with her daughter, Mrs. Evans at Thurston. Mrs. Fetty has been a subscriber of the Advocate for many years.

Mrs. Austin's Famous Pancakes. Really delicious.

Human Blood Marks.

A tale of horror was told by marks of human blood in the home of J. W. Williams, a well known merchant of Bac, Ky. He writes, "Twenty years ago I had severe hemorrhages of the lungs, and was near death when I began taking Dr. King's New Discovery. It completely cured me and I have remained well ever since." It cures Hemorrhages, Chronic Coughs, Settled Colds and Bronchistis, and is the only known cure for Weak Lungs. Every bottle guaranteed by F. D. Hall Druggist. 50c and $1.00. Trial bottle free.

Business suits at $10 to $15 at Mitchell & Miracle's. 2d2t

Attend the County Fair and Long's Millinery opening Thursday, Friday and Saturday. 1t

COURT HOUSE NEWS

Commissioners' Report.

The County Commisisoners have filed with the county clerk their annual report of the expenditures of the county from August 31, 1905, to August 31, 1906.

Court Notes.

Sylvester Cline was arrested Mondaw afternoon on a warrant issued by Squire M. O. Nash, at the instance of Charles O. Jones. In the affidavit Jones charged that Cline made an assault on him with a 'black jack" with intent to kill. Cline gave bond for his appearance Wednesday, October 10, at 9 o'clock in the sum of $100.

In the case of J. A. Flory vs. The County Commissioners, protesting against the action taken regarding the improvement of Raccoon creek, the apepal bond of $200 has been signed by J. A. Flory and C. W. Miller.

Application has been made to probate the last will and testament of Nency S. Thrall, deceased, of Granville. The hearing has been set for Tuesday, October 9, at 2 o'clockfl

The will of the late Francis Powers, deceased, has been deposited with the Probate court.

Real Estate Transfers.

Benjamin S. Burkham and Bertha J. Burkham to Clamer D. Patterson and Inez Patterson, lot 36 in the Amherst addition to Newark, $1500.

Sallie M. Settles and James E. Settles to Ellen Bolton, lot 1929 in Geo W. Penney's addition to Newark. $1500.

Isaac R. Thorp to Wm. Bowsher and Hulda Bowsher, real estate in Lima township, $375.

Sarah L. Harsch and husband to B. F. Jenkins and others, 15 acres in Perry township, $1500.

Frank A. Kitzmiller and Louie Kitzmiller to J. W. Stillwell, real estate in Wagram, $550.

The Tallmadge Realty Company to Leslie L. Spiger, inlot 61 in the Tallmadge addition to the city of Newark, $150.

Clyde S. Holt and others to Wm. S. Warthen, lots 628, 625, 623, 621, and 517 in Utica, $505.

Marriage Licenses.

Edward G. Waller, Columbus; Marie Butt, Johnstown.

J. S. W. Holloway, Winchester, Ky. Ann Fulton, Newark, O.

The population of Bombay is within less than 20,000 of the million mark.

In Womanly Ailments and Weaknesses

Dr. Shoop's Night Cure Soothes, Heals and Cures while the Patient Sleeps

The best remedy which physicians know for Female Troubles is composed of parts of a certain white lily. To this are added other remedies which are intended to draw out the poisons and heal the inflamed membranes. This soothing antiseptic local application is known by druggists and physicians everywhere as DR. SHOOP'S NIGHT CURE — because it cures while the patient sleeps and the morning finds the pain, the inflammation, the discharges, abated. The lives of many women are records of martyrdom. They suffer, they are sick, they never know a well day — yet all this suffering and sickness is many times unnecessary. Every ailing woman should be made strong — may be made to experience the vigor and vitality of robust and perfectly healthy womanhood. It is to this ever-increasing number of suffering women that Dr. Shoop sends this way to help. It is to these sick and ailing women that DR. SHOOP'S NIGHT CURE will come as a means of real relief. You may not know your trouble by the name physicians give it, but remember DR. SHOOP'S NIGHT CURE may be relied upon in all cases of ulceration, local pains, irritation, weaknesses, inflammation, congestion and all irregularities. Ask for DR. SHOOP'S NIGHT CURE. Recommended and sold by

Woman's Night Cure

R. W. SMITH.

MRS. ANNIE LEECH.

Mrs. Annie Jones Leech, wife of the late Dr. James A. Leech, whose death in Cambridge several weeks ago, was noted in the Advocate, died at ther home on Oakwood avenue, Columbus, Monday at 8:30 a. m., of tuberculosis.

Mrs. Leech had been a sufferer from this disease for years, but since her husband's death she has been failing rapidly. Mrs. Leech was 32 years old and was well known in Newark, being a cousin of Mr. D. L Jones of North Fifth street. She made her home with the Jones family for nearly three years after her father's death some 17 years ago.

The funeral services will be held at the Leech home in Columbus at nine o'clock Wednesday morning. The body will be taken to Cambridge, where it will be laid to rest beside her husband's body, this being her dying request.

PILES CURED QUICKLY AT HOME

WITHOUT PAIN, CUTTING OR SURGERY—INSTANT RELIEF.

We Prove It—Sample Package Free.

Seven people out of ten are said to have Piles. Not one man in a million need have them and we are proving it every day at our own expense. We send a sample package of the wonderful Pyramid Pile Cure to any person absolutely free.

We don't do this as a matter of amusement or philanthropy, but because it is to our interest to do so. We know that the sufferer from piles, tormented and driven almost crazy by this wretched trouble, will find such immediate relief that he will go at once to his druggist and buy a box and get well.

We know that we have got the greatest remedy in the world for piles, and we are ready and willing to stand or fall by the verdict of those who make the trial. We have been doing this for some years now and we never yet have had occasion to regret it.

And the remedy at the drug store is exactly the same as the sample we send out. As, for instance, here is a man who got such immediate relief from the sample that he at once bought a box Was it just the same? Undoubtedly, since it cured him after all sorts and kinds of things had failed.

Here is a sample of the kind of letters we get every day and we don't have to ask for them:

Received your samples of Pile Cure and have given it a fair trial and it has proven the best I ever tried and effected a complete cure. I can recommend you highly in this vicinity. Have used your sample and one box and it has been a complete cure. It has been worth $100 to me.

Thanking you for the sample and the cure, I will recommend you to everybody. Yours respectfully, Julius Mayer, Dealer in Feathers, Ginseng and Hides, Bedford, Ind.

Pyramid Pile Cure is for sale at every druggist's at 50 cents a box or, if you would like to try a sample first you will receive one by return mail by sending your name and address to The Pyramid Drug Company, 59 Pyramid Building, Marshall, Mich.

Portland, Oregon is said to be the largest lumber port in the world. At one time recently vessels for foreign ports were loading there or under charter, to an aggregate capacity of 20,000,000 feet and for home ports and others having 7,000,000 feet more.

A curious fact revealed by statisticians is that the number of men killed by lightning in England is nearly four times that of women

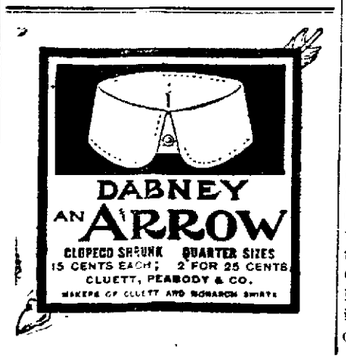

ADVOCATE CLASSIFIED ADVERTISEMENTS

Best of all the modern business promoters because they bring quick results and are inexpensive. Three lines, three days cost 25 cents. 'Phone your For Sale, For Rent, For Exchange, Lost or Miscellaneous Advertisements for this department. Call No. 59 on either telephone.. Do it now.

WANTED.

Wanted—15000 women to attend our millinery opening and get a useful souvenir—and a hat if you please. Thursday. Long's. 2d3t

Wanted—Young man, between ages of 16 and 18, to clerk in store. Launs-Altheimer Co., 46 North Third street 2d3t

Wanted—Men to cut corn on the David Pigg farm, east of the city. Apply to J. U. Barbee, Route No. 9 2d3t

Wanted—Two experienced sales ladies for cloak and suit department. Address The A. E. Starr Co., Zanesville, O. 2d3t

Wanted—20,000 lbs. of hens and spring chickens in the next ten days to fill an order from the East; will pay 10 cents per pound. L. Larason, 56 S. Second st. 2d3t-sw2t

Wanted—Anyone to rent Remington typewriters by the month. Norton's Book Store, Union block. 2d3t

Wanted—Competent girl desiring permanent position at good wages can obtain same by applying to Mrs. W. T. Naragan, 222 Woods ave. 2d2t*

Wanted—Two good girls, one to cook and one for nurse. Good wages. Apply immediately. Mrs. Frank Fee, 494 Hudson avenue. 10-1tt

Wanted—A young man 26 years old, would like a position in store or office as clerk. Address this office, J. W. M. 10-1d3

Wanted—To buy good horse and light wagon. 269 Woods Ave. 10-1d3*

Wanted—Girl to do general housework. Call 243 W. Main St. 10-1-d3

Wanted—Two painters, first class mechanics. Apply at once at the Newark Paint Co. 10-1-d3*

Wanted—Salesmen wanted for our new map of Ohio. Just off the press and contains many new and attractive features, including display of steam and electric railroads in separate colors. Special inducements offered experienced salesmen. Rand McNally & Co., Chicago, Ill. 10-1d2*

Wanted—Experienced lady ticket seller; references required. Address C. R. C., care Advocate. 29d3t

Wanted—Agents to sell the most useful article ever made. Good agents can easily make $5.00 per day. R. G. Hill, 58 Church street, Newark, O. 29d6t

Wanted—A pantry girl at Warden Hotel. 23d3t

Wanted — Active man to advertise, exhibit goods and manage branch of large mail order house. Salary $18 per week, expenses paid. Permanent position with advancement. Honesty more essential than experience. National Co., 720 Chestnut St., Philadelphia, Pa. 9-1-smtw23t

Wanted—Girl for general housework. No washing. Good wages to competent girl. Mrs. S. M. Hunter, 122 Buena Vista street. 9-29d1f

Wanted to Buy—Tomatoes, cabbage and fruits of all kinds. Call F. S. Scott, 24 1-2 West Main street. New phone. 9-1dtf

Wanted—Everybody to know that W. H. Lucas builds the concrete cisterns at 50 cents per barrel, 40 barrels and over. Also builds vaults, cesspools and does repair work. Work guaranteed. Address H. O. Larasan, Gen. Manager, 187 Buckingham St., Newark. Bell phone 747-X 12-2dtf

Late Telegrams Condensed.

Pittsburg—Wm. Conley, 50 of Corapolis, burned to death today.

New York—Harry K. Thaw, slayer of White, will probably never be tried. His case is number 11 in a list of 29 homicide cases. There are indications that a commission in lunacy will be applied for before his case is reached.

Mineola, L. I.—The fastest time yet in the Vanderbilt cup trials was made today when Wagner reeled off the round in 26 minutes, more than 68 1-2 miles an hour.

Bucharest, Roumania — Wholesale desertions from the Russian Black Sea fleet are reported

Mr. Willis, a New York mining engineer, both of whom were in the Kuhung Colliery company, was murdered by Chinese near the Yellow river

$2 or $3 buys a good hat at Mitchell & Miracle's. 2d2t

CHARGES FOR OBITUARIES AND CARDS OF THANKS.

Readers will kindly take notice that there is a charge of 5 cents a line (6 words to the line) for all obituaries exceeding 15 lines, (90 words). We print all obituaries less than 15 lines in length free of charge. Cards of thanks we charge 5 cents a line (6 words to the line). The minimum charge for card of thanks is 25 cents.

FOR RENT.

For Rent—Furnished rooms; with or without board. Apply at 105 West Church street. 2d3t*

For Rent—Rooms at 56 North Second Inquire within. 2d3t*

For Rent—Five room house on Vine near East Main street. Gas for fuel and light. Enquire Room 12 Dorr House or New Phone 114. 2d3t*

For Rent—Remington typewriters by the month. Norton's Book Store, Union block. 2d3t

For Rent—At 47 beautiful Linden avenue, 8-room house and bath; $17 without the large barn. 2d6t

For Rent—Five room house on Riley street Call at 54 Riley street. Good well and cistern. 2d3t*

For Rent—Seven room house on Evans St. furnished with gas. Good community. Call on B. F. McDonald attorney. 10-1

For Rent—Three furnished rooms for light housekeeping, suitable for man and wife. 24 3Elmwood Ave. 10-1-3*

For Rent—Five room house on South Fifth street, and 3-room flat, with bath, on corner of Eleventh and West Main streets. Call new phone 3241 Ruby. 10-1d3*

For Rent—Part of new double modern house, six rooms, bath and nice garden, 53 Pearl St. Apply J. M Miss Mayme Thurston, Powers—Mill-Thurston, Masonic Club Rooms, or ler store. 10-1dtf

For Rent—Furnished and unfurnished front rooms, convenient to bath. Three minutes walk from square. Apply 30 West Locust st. 29d3t*

For Rent—Five room house on South Second street; gas for fuel. For particulars call at 163 South Second street. 29d3t*

For Rent—Six room house and garden at 127 Canal street; $10.00 per month. Thos. Ward, 58 Summit street. 29d6t*

Just to show the world what a magnificent navy it belongs to, a German gunboat has navigated up the St. Lawrence river without bumping into a rock.

Mrs. Nathaniel Thayer, of Boston, has given a new town hall to Isle au Haute, Me., as a memorial to her mother, Mrs Paul Joseph Revere.

The number of Chinese students in Tokio—8,000—exceeds the number of Japanese students there.

Dr. Jackson's Digestive and Liver Powders

Cure Indigestion and all Stomach Troubles

Why? Because they are put in powder form and contain every ingredient needed for the weak digestive organs in proper proportions, being in powder form they dissolve as soon as they reach the stomach and give immediate relief. Indigestion is the main cause of nearly 95 per cent of all human ills. You cannot have good health unless you have good blood, and to have good blood you must obtain it from good nutritious food (as no medicine will make blood.)

The food must be properly digested or dissolved and not allowed to lie in the stomach until it ferments and forms gases, which cause the crowding of the heart, bringing on palpitation, retards the circulation of the blood, and the person feels dull, stupid, headache, and feels bad generally, the lungs being crowded, brings shortness of breath, also the kidneys, they fail to throw off the poison from the blood. If gas forms, so will the poison acids, and any doctor will tell you that catarrh, rheumatism, neuralgia, kidney disease, and in fact all blood diseases come from poison acids in the blood. These are some of the proofs that indigestion is the cause of nearly all diseases, therefore the secret of our success lies in conquering the cause in the start Dr Jackson's Digestive and Liver Powders go directly to the seat of the trouble and give instant relief; their action is prompt and cure is certain. On sale by all druggists. Look for Dr. Jackson's picture on every package. Price 50c and $1.

If you want medical advice free, write to A. L. Jackson, A. M., M. D., president of The Jackson Medicine Company, Zanesville, Ohio.

FOR SALE.

For Sale—Seven room house on Central avenue, just off Granville street. Foley & Sparks, 17 Lansing Building 2d3t*

For Sale—Eight room modern house on Hudson avenue; very cheap. Foley & Sparks, 17 Lansing Building. 2d3t*

For Sale—A pair of prairie dogs and all kinds of household goods. Inquire 24 Bowers avenue. 2d3t*

For Sale—Boiled cider at wholesale or retail L. Larason, 56 S. Second street. 2d3t

For Sale—Parrot and cage, $5. Call at 121 Cambria St. 10-1d3*

For Sale or Trade—Six farms, all in driving distance of Newark. Inquire at Milelr's real estate office, 24 1-2 West Main. 10-1-d3*

Three Bargains for Sale—7-room house and two lots, North, $1,500; 5-room house, large lot, West, $1,200; lot 49x139 in Woodside $225; five houses for rent. J. R. Warner, 35 1-2 South Side Square.

For Sale—Baldwin pianos at factory prices. Buy direct from the factory and save yourself about $125.00. Come and see R. G. Hill, Agent, 58 West Church street. 29d6t*

For Sale—Fine dwelling just completed; barn and everything strictly modern. On Linden avenue. At a bargain: J. A. Wintermute, Room 3, Lansing Block. 9-29dtf

For Sale—Household furniture at bargain; suitable for three rooms. Apply at once at 594 West Main street. 29d6t*

For Sale—Modern 6-room house, corner lot 140 x 62; cheap if sold soon. Enquire G. N. Baker, 31 Madison. 29d3t*

For Sale — Bargains in all makes of cash registers, total adders as low as $15. Jackson & Hoffman, sales agents, 358 North High street, Columbus, Ohio. Both phones. 26d1m*

For Sale—Just received a car of molasses grains; better than ever. For cattle, horses, c. Try it. W. E. Wiemer, 22 E. Canal. 26d6t

For Sale—Brick house, 6 rooms; bath, water, gas; three minutes from public square. See Ed Doe. 7-30dtf

For Sale—Money, Unlimited capital to loan on furniture, pianos, horses and wagons. New York Finance Co., 14 1-2 North Second St. 2-6dtf

MISCELLANEOUS.

Lost—Roll of bills containing $46, between 35 Fulton avenue and Co-operative grocery, Maholm St. A liberal reward paid. Leave at Advocate office. 10-1-d3*

Lost—In alley, between Episcopal rectory and East Main street blacksmith shop, purse containing $6. Citizens' phone 1062. 10-1-d3

Room and Board at 181 N. Fourth St. Miss Emma Veach. 10-1-d1m

Lost—The young man who picked up purse on Saturday morning on north side of square, will save trouble by returning same to owner or this office. 29d3t

Buy or sell your real estate through The Talmadge Realty Co.'s "Exchange," 18 1-2 North Second street, Newark. 8-18dtf

F. J. Mackenzie, Watch and Clock Repairing, 53 N. Third st. 5-7tf

The sound of thunder may be heard for twenty or twenty-five miles; with the ear to the ground much farther. Lightning is reflected for 150 to 200 miles.

Lord Townshend, declared an imbecile by the English courts and restrained from managing his own affairs, retains his vote in the House of Lords.

The M. & M. Clothing Co.

Is now ready to show you its full line of Fall Suits, Hats, Coats and Furs Come while you can get first choice, and have it laid away. You can make your payments some other day. We can give you the kind of deal, that makes you feel the kind of way, that you will travel any kind of a distance in any kind of weather, over any kind of roads, when you want any kind of clothes but the poor kind. If you are the kind of person, that wants the kind of clothes that are real good, at the kind of price that is much lower than any other kind of price, for as good a kind of goods, the M. & M. CLOTHING CO. is the place you can get the kind of clothes you are looking for.

A Good Fit or no Sale.

We tailor them to your order in the very latest fashion.

The M. & M. Clothing Co.

STASEL BUILDING. 52 SOUTH SECOND ST.

THE NEWARK DAILY ADVOCATE.
Published by The
ADVOCATE PRINTING COMPANY.

J. H. NEWTON, Editor.
C. H. SPENCER, Associate Editor.
A. H. PIERSON, Business Manager.

Terms of Subscription:
Single copy ..... 2 cents
Delivered by carrier, one week....10 cents

UNION LABEL — TYPOGRAPHICAL — NEWARK, O.

Democratic State Ticket.

Secretary of State,
SAMUEL H. HOSKINS
of Auglaize.
Dairy and Food Commissioner,
RODNEY J. DIEGLE
of Erie.
State School Commissioner,
CHAS. A. HAUPERT
of Wayne.
Board of Public Works,
GEORGE H. NISWONGER
of Darke.

Democratic Congressional Ticket

For Congress,
WILLIAM A ASHBROOK
of Licking County.

Democratic Judicial Ticket.

For Circuit Judge.
MAURICE H. DONAHUE
of Perry County.

For Common Pleas Judge,
T. B. FULTON
of Licking County.
E. M. WICKHAM
of Delaware County.

Democratic County Ticket.

For Sheriff,
WILLIAM LINKE.
Clerk of Courts,
JESSE W. HURSEY.
County Commissioner,
GEORGE T. TAVENER.
Infirmary Director,
BURR D. JACKSON.

"The Republicans failing to nominate a candidate known to stand for high moral ideas, can expect little else than defeat at the polls this fall. The promise to secure appropriations for a few public buildings will not bolster up the intemperance and immorality of any candidate."—Wooster Herald.

"Walter Brown again victorious," is the way a boss organ heads a bit of political news from Toledo. Brown's man was elected chairman of the Lucas county Republican central committee, which completes his control of everything in sight in Republican politics. His men were nominated for Circuit judges a few days ago and his boss rule is absolute. Brown, it should be remembered, is chairman of the Republican state central committee, and the all winter lobbyist at Columbus for the big brewery syndicate and liquor interests, which fact has been the cause of so much discontent and dissatisfaction among the temperance and anti-boss elements of the Republican party throughout the state.

Charles E. Hughes, who was nominated for governor of New York by the Republicans, says: "Common sense and common honesty are the things we need most." After one reads the Ohio Republican machine platform he is compelled to admit that the words of Mr. Hughes apply with singular aptness to this state.

United State intervention in Cuba with Secretary of War William H. Taft as provisional governor is doubtless welcomed by none more than by the Ohio Republican machine chairman. Taft will not be able now to tell when he can get back home and is thus prevented from accepting an invitation to speak in Ohio this campaign.

ROOSEVELT REFORMS

OPPOSED BY FORAKER, DICK AND SMYSER AND SUPPORTED BY DEMOCRATS.

Ashbrook Would be Better Friend of Roosevelt Reform Measures in Congress Than Smyser.

(The Wayne County Democrat.)

All of the fuss that is being started to elect Republican members of Congress on the old cry, stand by the President, Mr. Roosevelt, is a lot of rot pure and simple.

Roosevelt would not have had the Republican members supporting him at the last session if the Democrats there had not been solid back of Mr. Roosevelt in assisting him to carry out the Democratic doctrines demanded in the Democratic platform. When the Republican members of Congress saw the Democrats standing back of Mr. Roosevelt, they got on the band wagon. They had to do it, for their own protection, and not for any love or faithfulness to Mr. Roosevelt.

The chief ring masters in the Republican state circus are Mr. Foraker and Mr. Dick. They were opposed to the President. So were their understudies in Ohio. Mr. Smyser from the 17th district has been for years a strong Foraker man and has always done his bidding. He is a part of the Foraker machine in Ohio.

The Ohio Democratic state platform indorses Mr. Roosevelt for the good work he has done as cordially as does the Republican platform. It denounces Dick and Foraker and the congressmen who at heart were against Roosevelt. Wm. A. Ashbrook, the Democratic candidate for Congress, against Judge Smyser stands on the Democratic state platform that indorses President Theodore Roosevelt for his good work.

Ashbrook is the man who will stand by Roosevelt in continuing his good work rather than Judge Smyser who at heart is a Foraker machine man and has on each occasion when it came to the test, been with the machine.

Peptiron Pills
Ironize the blood, feed the nerves and brain, tone the stomach, aid digestion, and give sweet, restful, natural sleep. 50c. or $1. Druggists or by mail of us.
Hood's Pills The best laxative cathartic
After-dinner pill; purely vegetable; easy to take, easy to operate. 25c. Druggists or mail. C. I. Hood Co., Lowell. If Made by Hood It's Good.

John J. Carroll

Our Showing of SUITS SKIRTS and COATS

For Fall and Winter wear is the best display of Popular Priced Garments in Newark.

The styles are correct --- materials the best --- and prices extremely low.

JOHN J. CARROLL

REFORMATORY

Official Here Looking After Max McCann—Is Also Hunting for Oldham.

The field marshall from the Mansfield reformatory was in the city Tuesday looking into the Max McCann case and it is probable that the man may be returned to Mansfield.

A young man named Oldham, who was returned to the reformatory from Newark a month or six weeks ago, was quite sick for some time after being taken back. His mother later went to the institution and induced the officials to let Oldham out on condition that he go to Arizona. The couple purchased tickets via Chicago but these tickets were turned in at Chicago. The reformatory officials are now looking for Oldham.

Mrs. Ellen Nagle of Canton, Ill., robbed of $2,800 cash and jewels in Saratoga hotel at Chicago. Bell boy disappeared.

MUSS ABOUT SMITH BABY

Mormon President Is Arrested and Haled to Court.

IT'S HIS FIFTH WIFE'S CHILD

Disclosures Made During the Smoot Investigation and the Arrival of His Forty-third Cherub Lead to Charges of Living With Too Many Wives Since Polygamy Was Abolished.

Salt Lake City, Oct. 2.—The muss that was started about Smith's baby several weeks ago is not yet at an end. It causes a doubt as to whether the head of the Mormon church is strictly conforming to the terms of the manifesto abolishing polygamy.

Joseph F. Smith, the Mormon president, was arrested and bound over to the district court on the charge of living unlawfully with five wives. The complaint was sworn to by a Mormon deputy sheriff, the warrant was served by order of a Mormon sheriff, and the committing magistrate is also a Mormon. Smith was arraigned immediately after his arrest and waived preliminary hearing. After being bound over he was released on his own recognizance.

Whatever the motive back of the proceedings, the effect will be to disarm criticism directed against the authorities for their failure to take cognizance of the admission made by Smith before the senate committee during the Smoot investigation.

Smith reached here two days ago on his return from Europe. He learned that an attempt was made to secure his arrest for a statutory offense in connection with the birth of his forty-third child, the mother being Smith's fifth wife. The complaint was made from a distinctly anti-Mormon source. The county attorney refused to approve and prosecute on this charge. The attorney was then cited to appear in court and show cause why he should not be compelled to act in the matter. After the hearing the court held that the attorney was justified in refusing to prosecute, because the complainant offered no evidence that the mother of the child was not the wife of President Smith.

ILL-FATED TRANSPORT

Sheridan Had to Be Beached and May Be a Total Loss.

Honolulu, Oct. 2. — The United States army transport Sheridan, which ran aground on Barbers Point, a the southwest extremity of the island of Oahu, was floated with the assistance of the transport Buford. While both vesels were on the way to this port it became apparent the Sheridan was about to founder and she was beached. She was driven on the beach at the entrance of Pearl Harbor, where she is in a worse position than before.

The Sheridan was beached in a position difficult to reach. Tugs are standing by to lend all assistance possible. It is believed a big hole was torn in the hull of the Sheridan when she was coming off the reef and that the vessel will be a total loss.

MOORS PUZZLED.

They Can Not Divine the Object of Our Expedition to Fez.

Tangier, Oct. 2.—An official report received here of the arrival at Fez Sept. 27 of the United States mission to the sultan under Minister Gummere says that an imposing military force gathered outside the capital and accorded a brilliant reception to the members of the mission. All the European residents of Fez were present. The Moors are in a state of great perplexity over the object of the mission, which is the first official visit to the capital representing the United States.

Hay's Hair Health
REMOVES
DANDRUFF
and Kills the Germ.

"My head was for ten years covered with dandruff. Have used **Hairhealth** about ten days and have no dandruff on any part of my scalp. Hair is thicker and much healthier looking."—P. H. Daniels, 113 Hendrix st., Brooklyn, N. Y.

HAIRHEALTH POSITIVELY CURES DANDRUFF, stops hair falling, brings back youthful beauty to gray hair. Aided by **HARFINA SOAP,** heals, stops **itchings,** makes healthy scalp, promotes fine growth.

Free Soap Offer Good for 25c. Cake Harfina Soap
Take this adv. to any druggist and get 50c. bottle Hairhealth and 25c. cake Harfina Soap, both for 50c., regular price 75c., or sent by Philo Hay Co., Newark, N. J., express prepaid, for 60c. and this adv. No free soap given without entire adv., with name and address.
City Drug Store; Erman Drug Co.; Johnson; Crayton; Hall; R. W. Smith.

AUTUMN IS HERE!

Now Is the Time Here Is the Place

Rutledge Bros' Fall Announcement

of Fall Suits, Overcoats and Men's, Boys' and Children's Furnishings, better than ever. More to select from.

Copyright 1906 by Hart Schaffner & Marx

Men's Suits
Men's Overcoats
Men's Gravenetts
Men's Trousers
Boys' Suits
Boys' Overcoats
Boys' Gravenetts
Boys' Trousers
Children's Suits
Children's Overcoats
Children's Reefers
Children's Knee Pants

UP-TO-DATE FURNISHINGS.
A Spalding Football With Each Boy's Suit.

RUTLEDGE BROS.
"SELLERS OF GOOD CLOTHES."

DEATHS AND FUNERALS

MRS. ELIZA BONEBRAKE.

Mrs. Eliza Bonebrake died at the home of her niece, Mrs. Irvin McDaniel, near Reynoldsburg, Monday. She was the stepmother of Charles E., Lewis D. and William M. Bonebrake, of Columbus.

FRANCIS M. POWERS.

Francis M. Powers, son of John and Sarah Powers, was born in Muskingum county November 14, 1832, and died September 26, 1906, aged 73 years, 10 months and 12 days.

He was one of ten children, four sisters and two brothers having gone on before.

On the first day of May, 1856, he was married to Lucinda Garrison. Their joys and sorrows they shared together until about three years ago,

FRANCIS M. POWERS.

when the wife passed away, leaving him to go on alone.

Their marriage was blessed with seven children, four sons and three daughters, five of whom preceded him to the better land. There are two sons, John Edgar and Francis Newton, four grand-daughters, one great grandson, and three brothers, left to mourn his departure, beside his many friends.

He was well known and highly respected in this community having resided here for forty-one years.

He became a Christian and joined the United Brethren in Chrust church in the year 1864, and later removed his membership to the Liberty M. E. church.

He had been afflicted for several years, but the last year at various times had very great suffering which he bore patiently, repeating at times that if he was not permitted to get well he was ready to go and meet those he loved, who had gone on before.

Here we must part from those we love,
Earth's dearest ties be riven.
But when our pilgrimage is 'oer
We all can meet in Heaven.

DANIEL W. SHANNON.

Daniel Webster Shannon, who recently removed to this city from Chilicothe, died at his home just west of the Fair Grounds, on Twenty-first street, at 8:30 o'clock Monday night, after an illness of some time with lung trouble. The deceased had a bad hemorrhage Sunday night a week ago, since which time he has gradually failed until Monday night, when death came to his relief. The deceased, who was aged about 7 years, was born in Lancaster, Fairfield county, but for the past 15 years had resided in Chillicothe. Here he was married to Miss Anna Hunn, daughter of Mr. and Mrs. Frederick Hunn, of that place. Besides the widow he is survived by three sons and one daughter, being Charles Edward, Robert Ferdinand, and Joseph Daniel Shannon and Miss Eva Marie Shannon. The deceased was a member of the M. W. A. of Chillicothe. The funeral will take place Thursday afternoon at 1:30 o'clock from the late home of the deceased and the interment will be made in Cedar Hill cemetery.

CARD OF THANKS.

We desire to thank our neighbors and friends for their many acts of kindness and words of sympathy to us during the illness and death of our beloved father and alo to the choir that san. J. E. Powers, F. N. Powers and Family.

A Lucky Postmistress

Is Mrs. Alexander, of Cary, Me., who has found Dr. King's New Life Pills to be the best remedy she ever tried for keeping the Stomach, Liver and Bowels in perfect order. You'll agree with her if you try these painless purifiers that infuse new life. Guaranteed by F. D. Hall, Druggist. Price 25c.

Long & McCamment, undertakers, phone 459. 10-4-tf

NEW CANTON THEATER.

Canton, Oct. 2—A deal has been closed for the erection of a new vaudeville theater here to be connected with a middle West circuit. The new structure will cost $15,000.

Mrs. Austin's Famous Pancakes. Really delicious.

The Meredith College
Technical Training for Business. Courses in Bookeeping, Shorthand and Typewriting, Business Practice and Accounting, Commercial and Railroad Telegraphy, Station work and Technical Railroad Accounting. Endorsed by an army of graduates and by the business public. Large corps of expert teachers. Splendid equipment. Home-study courses. Our work is of a high order; and in attendance, facilities, methods and results, our school ranks with the largest and best in the United States. Send for application blank and catalogue—sent only on request.
THE MEREDITH COLLEGE, Zanesville, Ohio.

WE WANT YOU

With the rest of the good beer drinkers who are using Consumers Fine Bottle Beer to place an order with us for a case to be delivered to your home. You will find that we use care in its preparation, the best materials in brewing and water from our artesian wells that is absolutely free from any organic matter. We will fill your order promptly and with pleasure.

Both Phones.

THE CONSUMERS BREWING CO.

Try Advocate Wants, Best Results

Startling Sacrifices in

Ladies' Silk and Wool Waists

Truly phenomenal values for Wednesday. These Waists must be sold, without thought of worth or cost.

They are odds and ends that have accumulated in our stock during the past season, not the very latest models, but at these prices you can overlook Dame Fashion's dictates.

75c. and $1.00 Black Dimity and Lawn Waists, about twenty in the lot..... Choice 25c

$1.50, $2.00 and $2.25 Wool and Mohair Waists, black and colors..... Choice 49c

$2.50, $3 00 and $3 50 Waists, materials all wool Albatross, Tamise, Mohair, etc.; in all colors, blue, black, red, pink, white, etc..... Choice 98c

$5.00 Silk Waists, Taffeta and Peau de Soie Silk, in all colors and shades..... Choice $1.98

$7.50, $8.50, $10.00 and $12.50 fine Evening Waists, Taffeta Silk, Crepe de Chine, in beautiful evening shades, elaborately trimmed.. Choice $3.98

The Powers, Miller Co.
NEWARK'S BIG DEPARTMENT STORE

Oriental Rugs

Special Exhibit At the Big Store

Largest assortment of fine antique rugs ever shown in this locality. The assortment contains over five hundred pieces, all sizes, and from every known rug making country.

A RARE OPPORTUNITY TO BUY REAL ORIENTAL RUGS AT VERY LOW PRICES

These goods are here on approval and will remain here for about ten days. You can buy them at the import cost, plus a small percentage to cover expenses of shipping and handling. Mr. S. Maradian, expert rug weaver, will assist our carpet force during the showing. You are invited to inspect this line, whether you wish to buy or not. Come and learn all about the wonderful rug weaving art

The Powers, Miller Co.
NEWARK'S BIG DEPARTMENT STORE

J. R. FITZGIBBON,
ATTORNEY-AT-LAW.

Prosecuting Attorney of Licking County.

Will practice in all the courts.

All business promptly and carefully attended to.

Special Sale on Sheet Music 10c

Also second hand Pianos and Organs, while they last we will sell the above at a very Special Price.

Edison and Victor Graphophones and Records.

37 Church Street.

UNION MUSIC CO.
R. I. FRANCIS, Mgr.

Eyes

are valuable. Don't neglect them. Optometry is the science of eye and nerve measurements and relieving eye strain by properly fitted glasses. Glasses furnished in all styles. Broken lenses duplicated. Everything optical.

A. J. McMILLEN AND WIFE
EYESIGHT SPECIALISTS.
31 1-2 S. Park Place -Sign of Big Eye

FREE TICKETS

To All School Children in the County to the Big Fair.

The free childrens' ticket of admission to Children's Day (Thursday) at the big Licking County Fair are ready for distribution. All teachers in the county should call on or write J. M. Farmer, Newark, Ohio, at once, stating the number of tickets wanted and free tickets will be furnished them. Do not delay, write now. 9-18dwtf

LARGE BRICK PLANT BURNS.

Zanesville, Oct. 2—The South Zanesville brick and sewer pipe plant burned yesterday with a loss of $30,000 about half covered by insurance. The origin of the fire is unknown. J. C. Bolen is the chief owner.

$100 REWARD, $100.

The readers of this paper will be pleased to learn that there is at least one dreaded disease that science has been able to cure in all its stages, and that is Catarrh. Hall's Catarrh Cure is the only positive cure now known to the medical fraternity. Catarrh being a constitutional disease, requires a constitutional treatment. Hall's Catarrh Cure is taken internally, acting directly upon the blood and mucous surfaces of the system, thereby destroying the foundation of the disease, and giving the patient strength by building up the constitution and assisting nature in doing its work. The proprietors have so much faith in its curative powers that they offer One Hundred Dollars for any case that it fails to cure. Send for list of testimonials.

Address, F. J. CHENEY & Co., Toledo, Ohio.

Sold by all Druggists, 75c.

Take Hall's Family Pills for constipation.

WEDDINGS.

CONLIN-PATTERSON.

Miss Stella A., only daughter of Mrs. Elma Patterson, No. 215 North Fourth street, was married at high noon Monday to Mr. George H. Conlin. The ceremony was solemnized at St. Paul's Lutheran parsonage, No. 117 North Fourth street, the bride's pastor, Rev. J. C. Schindel officiating. Mrs. Conlin is an active member of St. Paul's church and of the Senior Luther League. Mr. Conlin, late of the city fire department, Central station, is now an employe of the Weihrle company. He is a well known and popular young man. After their wedding tour they will be at home at No. 215 North Fourth street. Mr. and Mrs. Conlin have the well wishes of many friends.

NEWARK BUSINESS COLLEGE
Day and Night School.

Busy teaching, not soliciting. Novices changes hands; graduates in high positions, read them. See catalog. Lansing Block.

S. L. BEENEY, Prin.

ORDERED TO CUBA.

Delaware, Oct. 2—Lieutenant C. M. Condon, in charge of the military department at Ohio Wesleyan university has received word from Washington assigning him to duty in Cuba.

Hurbaugh certainly has big furniture wagons, because they move very near every family in one load. 5-21dtf

NOTHING DONE IN THE WATER WORKS SITUATION

By the City Council Monday Night and People Will Not be Given a Chance to Vote on It at Next Election ---Routine of Council's Doings.

The water works situation is just [illegible] Monday night's meeting of the city council. In spite of the fact that the board of service promised that the matter would be disposed of by council at the meeting Monday night, the matter is just where it was Monday afternoon. The only difference is that the members of the council heard a lengthy report from the services and also had fired at them four or five pages of typewritten figures from the engineer's office telling what a complete plant would cost. To the greater portion of the councilmen, this was not news as the matter was explained in the Advocate Monday night.

When Clerk pro tem Frank T. Maurath read the resolution to put the question of issuing bonds to the vote of the people, some one was kind enough to get up and state that the time was too short to get things in readiness for the general election next month and so the matter was deferred until the next meeting night.

Every member of the council answered to their names at roll call and the council chamber was graced by the presence of Mayor McCleery, Solicitor Bolten, members of the board of public safety and service, Chiefs Bausch and Sheridan of the fire and police departments. These latter named gentlemen were interested spectators and were not present because any measure of any particular interest to them was up before the council.

Clerk Munch started the meeting but after reading the minutes and opening the routine work, was compelled to retire owing to illness. Auditor Maurath, who feels perfectly at home at the council clerk's desk, took his place and conducted the meeting to a successful close.

Mayor McCleery in his monthly report, showed that he had collected in fines, costs and licenses $314 50 during the month of September. His report was received and filed.

The special hospital site committee reported favorably on the E. H. Everett property on Buena Vista street in East Newark as a desirable site for a city hospital. The report was received and filed. This report was followed by a resolution later, instructing the city solicitor to prepare an ordinance to issue bonds in the sum of $15,000 for the purpose of purchasing this property for a hospital site.

A petition was introduced by Councilman Beadle from the residents of Cedar and adjoining streets, asking the council to lay a sidewalk in front of the Mrs. Floyd property on Cedar street. The petition was received and filed.

A petition by Councilman King asked that North Tenth street from Hoover street to Granville, be improved by building a 10-inch tile sanitary sewer. The petition was received and filed. It was at this point that Auditor Maurath relieved Clerk Munch at the clerk's desk.

A report from the B. P. S. was read informing the council of what was done in the matter of changing the plans and specifications for the new water works system and the matter of the redistribution of mains, etc. This report was accompanied by the estimates prepared by Engineers Riggs, Sherman & Co., of Toledo, showing that it would require $581,640.12 to build a complete system. The report was received and filed.

An ordinance by Mr. Caine was introduced placing all public cemeteries in the hands of the board of service and giving them full control over them. The rules were suspended and the ordinance passed.

An ordinance by Mr. Beadle was introduced asking for a bond issue in the sum of $2,000 for building a fire building. The ordinance gives the board of safety $2,000 more with which to build the East Newark fire building. When the bids for this building were received all were from $900 to $2,000 in excess of the amount of money in the hands of the board. The bids will be readvertised.

The introduction of this ordinance brought a few remarks from Councilman Moser who objected to the erection of a fire building in East Newark which would cost more, and be more complete than the West or North Newark buildings. He voted no on the motion to suspend rules and the same on the passage of the ordinance.

An ordinance by Mr. Moser was introduced to issue notes in anticipation of collection of special assessments for the paving and curbing of West Main street from Raccoon creek to Sixteenth street. The amount named in the ordinance was $4,200. Rules were suspended and the ordinance passed.

An ordinance was passed under a suspension of the rules, requiring the local interurban roads to pave between the rails of their tracks and one foot on each side thereof in compliance with the requirements of their franchise, from the Raccoon street bridge on West Main street to Sixteenth street.

Resolutions were introduced as follows: By Mr. Beadle, for a sidewalk on Florence street from Cedar street to Dewey avenue.

By Mr. King, for sidewalks in front of the H. M. Ryan property on Hudson avenue, in front of the H. T. Vaughan property on Riley street, in front of the Mary J. Lingafelter property on Riley street, in front of the Mary Floyd property on Cedar street. This resolution was passed under a suspension of the rules.

By Mr. Conrad, instructing the city solicitor to prepare an ordinance to submit the question of issuing bonds in the sum of $280,000 to the people of Newark at the next general election. This resolution was thrown out on a statement that the time was too short to hold such election at the time named in the resolution.

By Mr. King, to improve Tenth street by building a 10-inch sewer.

By Mr. Cain, to build a sidewalk on east side of Fourth street from Elizabeth street to Charles.

By Mr. Moser, to improve Church street from Eleventh street west, by paving and curbing.

By Mr. Beadle, instructing the city solicitor to prepare an ordinance to issue bonds for $15,000 for the purchase of the H. H. Everett property for hospital purposes. This resolution was passed, Messrs. Moser and Nealy voting nay.

Food For The Growing Child

Whole-Grain Preparations Declared of Greatest Value In Development of Body and Mind.

"The growing child especially needs those elements that are found in whole grain preparations," says the writer of a recent magazine article on 'The Best Foods for Growing Children.'

Malta-Vita is the perfect whole wheat food, rich in every nutritive element demanded by the body of the child and just as healthful and strengthening for the child's parents and older sisters and brothers. Being a pure grain product,—simply the whole of the best white wheat and a little salt, mixed with pure barley malt extract—Malta-Vita supplies the body with all the food elements which make bone, blood, muscle and brain and bring perfect health.

The malt extract is added after the wheat has been thoroughly cooked and steamed and converts the starch of the wheat into maltose, or malt sugar, which is highly nutritious and easily assimilated even by very weak stomachs. Physicians recommend maltose for its strength giving qualities and Malta-Vita is all in it. After being treated with the malt extract, the wheat, rolled into little wafer flakes, goes to the oven, where it is baked crisp and brown, delicious beyond description. All grocers, now 10 cents.

Devil's Island Torture

Is no worse than the terrible case of Piles that afflicted me 10 years. Then I was advised to apply Bucklen's Arnica Salve, and less than a box permanently cured me, writes L. S. Napier, of Rugles, Ky. Heals all wounds. Burns and Sores like magic. 25c at F. D. Hall's, druggist.

PALMA LEAVES

(Continued from Page 1.)

conditions as essential for the person eligible to the presidency. The Moderate party could not act without liberty of action, and therefore resolved not to return to congress. In conclusion the manifesto says the party always will sustain social order and these same principles which will eventually restore to Cuba the integrity of her institutions.

The first anti-American demonstration occurred in Havana Monday evening at 7 o'clock, when 150 academy students and other youths marched through some of the down streets shouting "Viva the Cuban republic," "Down with American control." The demonstration was not treated seriously.

Governor Taft has sent a letter to Governor Aleman of Santa Clara province urging him not to resign and saying his assistance in this crisis is needed, especially in the matter of discharging the militia, as Governor Aleman had much to do with the organization of the body.

General Machado of Santa Clara issued a circular urging all patriotic Cubans to lay down their arms, return to their homes, protect life and property from wandering marauders infesting Santa Clara province and to molest no one who has served the government.

Secretary Taft in an address at the opening exercises of the University of Havana declared his mission here is solely for the purpose of uplifting the fallen republic and restoring it to the path of prosperity, an announcement which was received with demonstrations of delight by an audience representative of the highest society in Havana. Mr. Taft and Assistant Secretary Taft and Assistant Secretary of State Bacon cabled for their wives to join them here.

Much of the governor's time Monday was occupied receiving officials of the various departments and judges of courts. With members of the supreme court Governor Taft held a prolonged conference concerning the drafting of a proclamation of general amnesty. This decree is of the most importance, in view of the fact that at many points on the island, notably Cienfuegos, many persons are in jail awaiting the disposition of political charges.

Jose J. Monteaguedo and Carlos Hernandez, members of the disarmament committee, left here to receive arms from the rebels at Santa Clara, Sagua La Grande, Esperanza, Cruces, Cienfuegos and other points in the center of the island. The laying down of arms by rebels in the vicinity of Havana will begin at once and the men will be sent to their homes.

It is reported here from Guantanamo that 600 armed rebels who collected near that town were seizing horses, cattle and provisions. Governor Taft and the Cuban authorities regard the report as exaggerated, and believe it refers to small bands of malcontents who have not yet learned of the peace arrangements. The rural guards have not attempted to pursue or disperse these bands since intervention and the beginning of the disarmament.

Situation at Santiago.

Santiago, Cuba, Oct. 2.—The arrival here of the United States cruiser Des Moines relieved a serious situation. Fully 4,000 armed revolutionists were encircling the city within three miles. They were undisciplined, badly organized, without shelter and hungry. There has been constant rain, and discontent was rife. They were threatening to raid the city. The government forces concentrated inside Santiago were not sufficient to drive the besiegers away. All the official Cuban flags had been lowered when the Des Moines entered the harbor. Demetrio Castillo is expected here to disarm the revolutionists. With the exception of lifting cattle and horses and seizing of provisions there has been no outlawry.

Banking Service That's Valuable to Business Men

The Franklin National Bank of Newark
Established 1845

The Franklin National Bank studies the needs of business men and aims to supply the most valuable banking service to its patrons. That is why this bank is gaining each day in strength and efficiency.

YOUR ACCOUNT IS RESPECTFULLY INVITED

SAVE MONEY

Feed Mueller's Molasses Grains

To your horses, cattle, sheep and hogs, it will make them fat, healthy and strong, it enriches and increases the flow of milk from your dairy stock. This feed is better than ever. Try it once and you will always use it. For sale by

W. E. Wiemer, *Sole Distributor For Licking Co.*
GRAIN FEED SEED
22 East Canal St., Newark, O., Bell 683 L. Citizens 4

Canary Birds

We are not selling Canary birds, but the Philadelphia Bird Food Co.'s Mixed Canary Seed and other preparations, such as

The P. B. F. Co.'s Mixed Bird Seed, which is a mixture of seeds best suited as food to keep birds in health and song. Put up in one pound boxes, 10 cents a box.

The P. B. F. Co.'s Silver Gravel, for the bottom of the cage, 10 cents a box.

The P. B. F. Co.'s Red Gravel for bottom of cage, and also help to digest food, 10 cents a box.

The P. B. F. Co.'s Bird Manna is a food, stimulant and medicine, keeps birds healthy and makes them sing. Especially during moulting season it should be fed. 15 cents a cake.

The P. B. F. Co.'s Cuttlefish Bone, for the birds to sharpen bill upon and to eat occasionally. Two sizes, 5 and 10c each.

The P. B. F. Co.'s Bird Bitters, is a specific for the restoration of song and an unfailing remedy for nearly all the diseases of cage birds. Sold only in 25 c. bottles.

A book on care of "Canaries, Cage Birds and Pet Animals," free. Ask for one.

Hall's Drug Store
THE REXALL STORE.

S. M. Hunter. Robbins Hunter.
HUNTER & HUNTER,
Attorneys and Counsellors-at-Law.
Newark, Ohio.

Will practice in Licking and adjoining counties in all the courts, county, state and United States.

Special attention given to collections and the writing of deeds, wills and contracts of all kinds, and to the business of administrators, executors and guardians in the Probate Court.

Office—Hunter & Jones Block, West Side of Public Square. New phone 173.

NO

truer mark of refinement in woman is afforded than the dressing of her hands and feet.

The Shoe is the foundation for style and elegance.

Linehan Bros.

..Cool Evenings

Such as we have been having of late make one think of wraps. Better get out your last season's jacket and let us clean it up for you.

Our special process will cleanse the cloth, renew the lining and altogether make the whole garmet look like new.

Phone for a wagon whenever you want our service and we will call for and deliver work of any size.

Newark Steam Dye Works

CLEANERS DYERS
T. S. BRIGGLE, Prop.
Successor to JOE H. GREEN.
111 W. Main St. Both phone No. 508.

PLAYERS HELD FOR NEXT YEAR

Newark Reserves Present Ball Team for Season Of 1907

LADDY LINKE NOT LISTED

IS HELD BY SENATORS AND MAY PLAY HERE

Sharon Has New Manager Whose Name When Announced Will Create Panic in League.

The official reserve lists of the Ohio and Pennsylvania league have just been promulgated by National Secretary J. F. Farrell as follows:

Youngstown—James McClusky, A. C. McClintock, Louis Schettler, E. G. Hilley, Frank Redmond, F. R. Beatley, Richard Breen.

Akron—James Callahan, George Mathay, Fred Strood, W. L. Lalonge, Harry Ortlieb, Willis Butler, Richard Nallin, Frank Atkins, William Harkins, Herbert Jackson, William Commer (suspended), J. Fitzgerald (suspended).

New Castle—Thomas Huling, Harry McDonald, Billy Smith, Ed. Schlatter, Raymond, "Kid" Hagan, Rube Bowers, William Anderson, Frank Burke, Charles Pinkney, Jas. Clarke, Harry Drake, Ed. Murphy, George Te Linde (suspended), Patrick Lindsay, Charles Eichenberger.

Lancaster—J. B. Geyer, H. L. Johns, Walter Justice, Harry Konkle, Raymond Ryan, Frank Locke, Frank Gygli, C. N. Brown H. E. Humphreys, W. H. Raftis, C. W. Abbott, F. E. Heller, C. C. Elston, Herby White.

Marion—Ferd Drumm, Jas. Cooper, Robert Quinn, John Flood, Wm. Miller, J. L. Stewart, F. J. Wilhelm Al Wilmot, James Lucas, Joe Doyle, Ed Lauzon, Ed Gilligan.

Newark—Joseph Stoupe, C. E Webb, R. H. Berryhill, Ed. Haval, Irvin Wratten, Daniel Davis, Scott Winters, W. A. Snodgrass, W. J. Snyder, D. D. Drake, Albert Schweitzer, Ned Iiger, H. Bailey.

Mansfield— Harry Brewar, Bert Biery, F. C. Buckholtz, Bud Scanlon, Harvey Bailey, William Delehanty, William Spies, J. W. Yarnell, Roy McLatchie, Frank Reynolds, Alexander F. Armstrong, Jack White, Albert Weimals, F. F. Morrissy, Harvey Rittre (suspended).

Sharon—William Glassburner, Van Patterson, Oliver Sellers, Fred Ulrich, Charles Atkinson, Frank Michel, H. Myers, M. L. McLafferty, L. G. Wirick, Bert Tooley, Louis Hunt, M. V. Maggert, Aaron Kerr, Matt Muldowney, E. L. Bradley, Homer Mock, Kelly Cleaver, Amos Lieboie, Fred A. Stemler (suspended), J. P. Laney (suspended).

In summing up the season's race in the O. P. league the Cleveland Plain Dealer says.

Lancaster took a lot of unknown youngsters and a few veterans and landed in the first division. They earned a reputation of being the hardest lot of youngsters on the circuit. They had good pitchers and to a man hit the ball hard. Curt Elston assumed charge of the team early in August and under his management they played a much steadier game.

Mansfield and Newark played erratic ball all season. The Mansfield club was the victim of hard luck all year. First one thing and then another went wrong. The team did not do so well financially as was expected because a minority element in that city swayed enough influence with the mayor to prevent Sunday ball. Newark played well one day and poorly the next, which accounts for their showing.

The Sharon club started in last position and ended there without a hope of getting out. Frank Yoho, Charles Crow, Bill Glassburner and George Bates were managers in the order named, but none of them could make Sharon win. They simply did not have the material.

Secretary Allen of the Marion O P league team, announced that Manager Ferdinand Drumm had been signed for next season, and practically the full complement of the present team will be retained.

Youngstown will have a baseball team next year, the official announcement having been made by Joe McDonald, who, with Thomas McDonald, is backing the team. For a while the matter was in doubt. The question of new grounds has not been taken up yet, but will be in a few days Marty Hogan will, without a doubt, manage the team.

Secretary Cooper of the Sharon team paid off all the members of the team on their return from Akron and dismissed them until next season Sharon was to have played at Ashland Monday and Tuesday and at Kent Wednesday, but these games were called off, also the game which the Cincinnati Reds scheduled for that place next Friday.

All the Sharon team has been reserved for next season and a manager appointed, but the latter's name will not be announced for some days yet. Secretary Clepper announces that six good men have been signed for next season. The new manager was a player in the O. P. league this season, and his announcement for manager will doubtless come as a surprise to league followers.

Charles Pinkney, the Cleveland boy who has held down second base for New Castle, wins a handsome diamond pin offered by William J. Erbs to the New Castle player making the greatest number of base hits during the season. Pinkney made 125 hits in 133 games. Shortstop Anderson was second with 119, Manager Billy Smith and Kid Hagan tying with 117 each to their credit.

"Cy" Rigler, the Central league umps taken into the fold of the National league this week by President Harry Pulliam, made good in his first exhibition at Brooklyn Thursday. He umpired the Brooklyn-Chicago game He went at it just as he did all summer in the Central league and gave good satisfaction.

A big banquet is being arranged for the Youngstown Champs. It will be given next Friday night by the Youngstown Elks. It will be a big affair and the players who made Youngstown a three time pennant winner, will be royally entertained

Tickets for the banquet are being disposed of and it is thought that all the old dyed in the wool fans will be on hand. The Chicago National team will be in Youngstown on that day, and Manager Murphy will attend the banquet.

Louie Schettler of the Youngstown team, one of the premier slabmen of the O P league, says he will pitch no more after this season He wants to try his luck in the outfield.

Some idea of the worth of the O P. league can be ascertained when it is known that Pittsburg sports offered $2,500 for the Sharon franchise believing that the right kind of baseball would pay in that town. Sharon was at the bottom of the list all season, yet the people there supported the team well and the baseball company will break even. The offer for the franchise was declined. The Sharon baseball association will engage a competent manager next season and will endeavor to land in the first division if not on top. They think inasmuch as they bore whatever losses resulted in the past two years they should reap the profits in 1907, if there are any to be had.

Pimples, Blotches

Cured or No Pay.

Money refunded if a 50c bottle of **Smith's Potassium Compound** fails to relieve you of **Blood Poison, Scrofula, Facial Eruptions, Pimples, Blotches** and other blood impurities. **Smith's Potassium Compound** contains the most valuable blood specifics known to science. Trial package mailed free by addressing John A. Smith Co., Milwaukee, Wis. **500 Dollars reward** if it contains Opiates, Mercury or Narcotics. **50 cts. a bottle.**

At all Druggists.

Newark Ohio and Penn League Team.

Photo by Chase.

Top row reading from left to right—Wratten, Webb, Linke, Stoupe, Drake, Berryhill.
Middle row—Haval, Winters, Manager Hayes, Bailey, Snyder.
Bottom row—Iiger, Schweitzer, Snodgrass and Davis.

BLOOMER GIRLS IN BIG BENEFIT GAME FOR PLAYERS WEDNESDAY

Did you ever see a woman throw a baseball? Perhaps you have, but it is a safe bet with big odds that you never saw a woman throw a ball using the motion and swing which distinguishes a truly feminine throw from a good masculine heave

The game between the American Bloomer Girls at Wehrle Park Wednesday and Thursday will give all Newark baseball fans an opportunity to see a class of women who can throw in a true masculine manner and throw accurately and swiftly as well.

The American Bloomer Girls have their own pitcher and this pitcher is a woman too. She is able to curve the ball and fool the batters as well as lots of men, and is really an artist in her line The women are good players, fast on bases, and have a good knowledge of the game They can bunt and steal bases and there is no doubt but that they are all well up in the 'squeeze play' art.

Newark people will have two opportunities to see the women play The first game will be played on Wednesday. The next game on Thursday. Neither game will be a walk-away for the Molders and those who take advantage of this opportunity to drop a quarter into the pockets of the players who have been handicapped all season in giving the city good baseball, can rest assured that they will see an interesting game

The admission will be 25 cents to all. No passes will be recognized and really no one should flash a pass at the gate. All should plank down their quarters and show the members of the 1906 Newark ball team that their work has been appreciated even if we did not finish in the first division

BOWLING

The outlook for the ten pin league which is 'abornin'" is brighter than ever. The teams are organizing and it has been decided that the league shall be composed of seven teams. Four have already qualified and become members of the league, so this leaves but three more places for teams These will without doubt be taken up at once

The Molders will bowl the B. & O. team Wednesday night A team of molders from the old shop at the Wehrle foundry will challenge the winners of this game, the second contest to be played next week.

The Collins' Colts, a Columbus ten pin team, has been booked for a game with the Music Hall team to be played one week from tonight. A good game will result.

MUSIC HALL TEAM WON EASY GAME

The Music Hall Quintet team easily defeated the Hayes team Monday night on the alleys of the latter team. At no time in the game did the Cigar Men have a look in. The Music Hall team won by the decisive margin of 73 pins Captain Cunningham rolled the high score of the evening of 66 pins. Schlegel carried off honors for high average The teams will play a return game soon. The score:

Music Hall Team—				
Schlegel	52	59	51	162
R Tracy	51	48	45	141
G Tracy	41	45	40	126
Cunningham, capt.	49	42	66	157
Rossel	37	39	36	112
Totals	230	233	238	701
Hayes Team—				
Price	40	41	38	119
Johns	37	42	49	128
Cook	49	33	45	127
Dickison	46	47	32	125
Williams	49	36	44	129
Totals	221	199	208	628

New Sight For Shooting at Night.

The development of accuracy in shooting at night has received a double impetus of late in the British service, says the South China Post. A new sight has been adopted and is being manufactured and issued with all possible dispatch. This sight, a telescope pattern, is defined by electric light for night work. It has been extensively tried under all conditions and has proved a signal success. Quite recently also a greatly improved thirty-six inch searchlight has supplanted the regulation twenty-four inch light, which is capable of defining an enemy at over double the distance of its predecessor Owing to the excellent training afforded by the gunnery branch our (English) naval gunners can now with the aid of their latest sight and searchlight depend on disabling an enemy at from 3,000 to 4,000 yards on a favorable night.

A School For Office Boys.

To train office boys in the way they should go will be the aim of an office boy school to be started this fall in Cleveland, O., by the central boys' department of the Y. M. C. A., says a correspondent of the Kansas City Times. This school for office boys will be a unique experiment and is the first one to be established in the United States. The course will consist of a thorough course in office training and instruction in all the latest business systems and methods. It is calculated not only to fit boys to become expert office boys, but to qualify them as clerks, able to handle card systems, correspondence and the detail work of any large business establishment. A model office is to be fitted up for the use of boys who enroll in the school.

A new mercury deposit is said to have been discovered at Wiedenschwang, in Carinthia, Austria, a little to the north of the District of Carniola, which is similar deposits extend from Idria to Neumarket. The deposit is thought to be extensive.

AMERICAN LEAGUE.

AT CLEVELAND—		R	H	E
Cleveland	0 0 2 0 0 0 0 0 0	2	11	0
Detroit	2 0 0 0 1 0 0 0 0	3	7	0

Batteries—Rhoades and Clark, Mullin and Schmidt.

AT ST. LOUIS—		R	H	E
St Louis	0 0 0 0 0 0 0 0 0 0 0 0 0	0	6	2
Chicago	0 0 0 0 0 0 0 0 0 0 0 0 1	1	7	2

Batteries—Pelty and Spencer, Altrock and McFarland.

CLUBS	W	L	P C	CLUBS	W	L	P C
Chica	90	56	.616	St L	74	71	.511
N. Y.	87	59	.596	Det't	70	74	.477
Cleve	85	62	.578	Wash	61	92	.367
Phila	76	66	.527	Bost	47	102	.315

NATIONAL LEAGUE.

AT BOSTON—		R.	H.	E.
Boston	1 3 0 0 0 0 0 0 *	4	6	1
Cincinnati	0 0 0 0 0 0 0 0 2	2	6	0

Batteries—Young and Brown, Weimer, Essick and Schlei.

AT BROOKLYN—		R	H	E
Pittsburg	0 0 0 2 0 0 0 1 1	5	11	2
Brooklyn	0 0 0 0 0 0 0 0 1	0	12	2

Batteries Brady and Gibson, Pastorius and Ritter

AT PHILADELPHIA—		R	H	E
Chicago	0 1 0 0 1 0 0 0 2	4	5	0
Philadelphia	0 0 0 0 0 0 0 0 0	0	2	4

Batteries Lundgren and Moran, Moyer and Dooin

Second game:		R.	H.	E
Philadelphia	0 0 0 0 3 0 0 0 0	3	4	1
Chicago	0 0 0 0 0 1 0 0 3	4	6	2

Batteries — Reubach and Moran, Moyer, Closkey and Grist

AT NEW YORK—		R	H	E.
St Louis	0 0 0 0 0 0 0 0 0	0	8	1
New York	0 0 0 0 0 0 0 3 *	3	5	1

Batteries—Karger and Nowman, Ames and Bresnahan.

Second game		R	H	E
St Louis	0 0 0 0 0 0 0 0 0	0	1	0
New York	0 1 0 0 0 0 0 1 *	2	4	2

Batteries—McGinnity and Noonan, Ferguson and Bresnahan.

CLUBS	W	L	P C	CLUBS	W	L	P.C.
Chica.	115	36	.762	Cinti	64	86	.426
N Y.	95	54	.638	Brook	62	86	.419
Pitts.	92	58	.613	St L	52	98	.347
Phila.	70	81	.464	Bost	48	99	.327

BOB BERRYHILL AS NEW MANAGER

Will Direct Destinies of Molders in 1907—A Fan Wants Outfielder Bruce Located.

There is some difference of opinion with reference to the wisdom of appointing Bob Berryhill as manager of the Newark team for next season. There is little doubt in the minds of some fans that he will make good. But one fan remarks that Newark still has a string to Outfielder Bruce who was purchased from Columbus last summer and who failed to report here after the purchase papers were made out.

Bruce is a good man and would probably make a good manager, but there is every indication that he would not care to report in Newark. Bruce has been playing outlaw ball in a small league in one of the New England states

PRES. MORTON'S CANDIDACY

Subject of Much Talk in O-P League Cities

NEW CASTLE WRITER BOOSTS

MR. MORTON'S RE-ELECTION IN BIG STORY RECENTLY

Local Base Ball Magnates Refuse to Pledge Themselves for Morton's Support at the Fall Meeting.

The New Castle Herald has come out in a column article under head lines four columns wide, making one big boost for Charles H. Morton as president of the O. P. league for the season of 1907. The sport writer of the Herald has been a prime booster for the league's president for several months.

The Herald writer went so far as to state in his article that he (the Herald man) had conducted a personal canvass by mail, of all the managers in the O P. legue and that all but New Castle and Sharon had pledged themselves to support Morton.

That line of talk is all a bluff, and the Herald man knows it. President Moser of the Newark club, the man who will cast Newark's ballot for president at the fall meeting, has been seen by the Advocate, and Mr. Moser stated that he had not said he would vote for Mr. Morton. Mr. Moser said that he had not given the matter much thought and that he had not been approached on the subject and did not know just haw he would vote. He will not however, cast his ballot without first ascertaining just how the other members of the local company stand on Morton's re-election.

The Herald man cannot name on sane reason why Morton should be re-elected as president of the O. P. league. He has shown his incompetency in many respects. Morton has scored the newspapers for what he terms the "roasting of umpires," when he has made no effort to learn whether the "roasting" was deserved or not.

On April 28th, the opening day of the O. P. league, His Nibs, the president, visited Newark. Once after that he visited Newark, but remained until noon of one day and left for Akron. Those were the only two occasions when he visited Newark, a city where he drew one-eighth of his salary.

He does not know whether the Newark papers roasted his umpires for cause. Not another league in the country had 23 umpires in a season and quit with four in the service. He hired poor arbitrators and when he did get good ones, they would not stay, either because they would not carry out instructions, or were not paid enough money to keep them going. Mr. Morton's action in refusing to back his umpires in their action of fining players is enough evidence of his lack of stamina.

Wonder if the Herald man has forgotten that lengthy roast which was handed to President Morton earlier in the season when he made decisions against the welfare of the New Castle club? It has not been forgotten in other towns over the circuit and the efforts of the New Castle scribe to get Mr. Morton back into office will hardly be successful.

We have no candidate to offer. We wish we did have a competent man in whose hands to place the fate of this league for the next season. There is one thing certain, Morton is not a competent man to have charge of the affairs.

Mrs Austin's Famous Pancakes.
Really delicious.

Uncle Sam to Miss Cuba.

Um! I told you, little sister, when you started out alone
That I'd watch you like a brother, though I'd troubles of my own.
I expected that you'd find it, when you'd tried your hand a spell,
Not as pleasant or so easy as you'd figgered on, but—well,
What's the use o' goin' over all that old flapdoodle now?
The great question that's before us is to help you out somehow.

Little brown, impulsive sister, don't you give up now and cry,
I'm a-standin' here to help you, and I'll do it or know why.
'Tain't so bad, though, as it might be Come, cheer up and smile once more!
Many a case far worse than this one has been fixed up heretofore.
Little Cuby, little Cuby, don't you let yourself forgit
That old Uncle Sam's a doctor and 'll cure your troubles yit.

I remember when you started that you had a haughty way,
And I rather thought that mebbe you'd get over it some day
While I wished you all the good things, I'd a sneakin' notion still
That you'd some day need the doctor—never mind about the bill.
I'd suspicions, as I've told you, that your job 'ud make you sick,
But I swear I didn't hardly think 'twould happen quite so quick!

—S E. Kiser in Chicago Record-Herald.

Read the Advocate Want Column.

Alcohol not needed

Ayer's Sarsaparilla is not a strong drink. As now made, there is not a drop of alcohol in it. It is a non-alcoholic tonic and alterative. Ask your own doctor about your taking this medicine for thin, impure blood. Follow his advice every time. He knows. Trust him.

We have no secrets! We publish the formulas of all our preparations.

J. C. Ayer Co., Lowell, Mass.

TODAY'S MARKETS.

Grain and provision market furnished by F. B. Sinsabaugh, broker room 1, 15 1-2 West Main street.

Wheat.	Open	High	Low	Clos
Dec.	76.2	76.2	75.8	75.8
May	80.2	80.2	79.2	79.3
Corn.				
Dec.	43.5	43.5	43.	43
May	44.1	44.1	43.3	44.3
Oats.				
Dec	34.4	34.5	34.2	34.2
May	35.5	35.6	35.3	35.3
Provisions—Pork.				
Jan.	13.45	13.45	12.37	13.37
Oct.	8.90	8.90	8.90	8.90
Lard.				
Jan.	7.90	7.97	7.87	7.87

LIVE STOCK.

Chicago.

(By wire for The Advocate.)

Chicago, Oct. 2.—Today's cattle receipts 7,000; estimated for Wednesday 19,000; market steady. Prime beeves $5.50 @ 7 00; poor to medium $3.85 @ 5 35; stockers and feeders $2.60 @ 4 20; cows and heifers $2.75 @ 5.20; canners $1.50 @ 2 60; Texans $3.30 @ 4.25; westerns $3.50 @ 5.60.

Hogs: receipts 13,000; estimated for Wednesday 27,000; market weak. Light $6.25 @ 6.77 1-2; rough $5 85 @ 6.20; mixed $6.31 @ 6.80; heavy $6.30@6.75; pigs 5 50@ 6.25.

Sheep: receipts 38,000; estimated for Wednesday 30,000; market 10c lower. Native sheep $3.50 @ 5.40; western sheep $4.00 @ 5.40; native lambs $4 50 @ 7.50, western lambs $5 00 7.40.

Pittsburg.

(By wire for The Advocate.)

Pittsburg, Oct. 2.—Today's cattle: supply fair and market slow. Choice $5.75 @ 6.00; prime $5.40 @ 5.65; good $5.00 @ 5.30; tidy $4.50 @ 5 00; fair $3.65 @ 4.30; good to choice heifers $3.00 @ 3.50; common to fair heifers $4.00 @ 4.30; common to good fat bulls $2.50 @ 3.80, common to good fat cows $2.00 @ 3.75; good fresh cows and springers $35 @ 60, common to fair $16 @ 30.

Sheep and lambs: supply fair and market steady. Prime wethers $5.60@ 5.80; good mixed $5.25 @ 5.50; fair mixed $4.75 @ 5.20; culls and common $2.50 @ 3.50; lambs $5.00 @ 8.00; veal calves $8 00 @ 8.50, heavy and thin $4 00 @ 5.00.

Hogs: receipts 15 double decks; market slow and lower. Yorkers $6 90 @ 7 00; light Yorkers $6 80 @ 6 90; roughs $5.50 @ 5 80, stags $4.00 @ 4.50; pigs $6.60 @ 6.70.

Retail Local Markets, Oct. 2.
Corrected daily by C. L. Conrad.

Country butter	25c
Creamery butter	32c
Eggs, per doz	25c
Potatoes per peck	20c
Sugar, 25 lb sack	$1.40
Flour per sack	$1.10 to $1.50
Tomatoes, per bushel	75c
Lima beans per quart	13c
Sweet potatoes per peck	30c

Market Price Paid for Grain, Oct. 2.
Corrected daily by W. E. Wiemer.

Wheat (new) per bushel	65c
Corn, per bushel	55c
Corn (new) per bushel	35c
Oats (new) per bushel	32c
Hay, mixed per ton	$10
Timothy hay	$11
Straw, per ton	$4.50

The toothpicks of orange wood, which come from Japan, are made by hand. It is said that a Japanese workman can whittle from twelve to twenty dozen a day.

DO YOU SMOKE?

J. W. Collins & Son Recommend Chicos, the Cigar That Pleases.

Nothing gives a smoker more pleasure than a good cigar, such as Wadsworth Bros' Chicos that Collins & Son are recommending so strongly.

J. W. Collins & Son say that they never before had a cigar win so many friends amongst smokers that like a good cigar. While the Chicos costs 5c, yet it is made from the same quality of tobacco, with a long Havana filler, as any 10c cigar on the market. It comes direct to Collins & Son from the manufacturers, thus saving all jobbers' profits J. W. Collins & Son want all lovers of a good smoke to try the Chicos. Begin smoking them today. 25-27-2

DOUGLASS & CO.

Old Reliable Brokers

Correct and Prompt Service.

No 33 1-2 West Main Street

Citizens Phone 1132.

Auditorium Theatre

Charles E. Matthews, Manager.

ONE WEEK COMMENCING
Monday, October 1
THE FAMOUS
Murray Comedy Co.

Really and truly the biggest, best and most popular company on the road.

18—PEOPLE—18

Opening play Monday night that four-act comedy drama

NATURE'S NOBLEMAN

Change of play and specialties nightly Prices 10, 20, 30 and 50 cents.

One lady will be admitted free Monday night with every paid 30 cent ticket. If tickets are purchased before 6 p. m. Monday.

The Orpheum THEATRE BEAUTIFUL

Fourth St., Between Main and Church. MAKE NO MISTAKES FOLLOW THE CROWD. For ladies, gentlemen, children

Week Commencing Oct. 8

The Five Musical Lovelands,
The highest salaried act in vaudeville

Mr. Herbert Chesley and Co.
Presenting the dramatic playlet,
The Third Generation.
Cast
John Seymour — Herbert B. Chesley
Arthur Seymour — Ethel Barr
Susan — Louie Aldrich

Louis Harbach, and Hanna Harris
Novelty Singing Sketch

Illustrated Songs.
Baroness Franklin Brooks

"The Two Feathers eight Kids."
Waller and Magill,
in a refined comedy kid act,
"A Postal Card."

THE ORPHEUMOSCOPE.
1000 Feet New Motion Pictures

Matinee daily, 3 o'clock, 10c. Evening performances, 7:30 and 9. Special Saturday matinee, children 5c. Prices at night, 10c. and 20c. Box seats 25c. Big show for little money.

GET THE HABIT.

EXTRA ATTRACTION
MR. JOHN MURTHA
Instrumental Singing and Talking Comedian

DR. A. W. BEARD,
Dentist.

Office hours: 8 to 11:30, 12:30 to 5 p m. Up-to-date methods in Dentistry. Filling, Crowning, and Bridge Work and Plates of all kinds. All work guaranteed. Extracting a specialty, and as near painless as possible. Gas and Vitalized Air used when desired.

227 Granville street. Old phone 391.

Office first stairway north of Carroll's dry goods store. North Third street.

Coughed All Night

We hear that complaint frequently from those who never used

Dr. Black's Cough Syrup

Every year we sell more of it than the preceding one and every winter we have customers that tell us they rely on Dr. Black's Cough Syrup. It contains just those medicines that will soothe and heal the bronchial passages when inflamed.

Sold only at

Crayton's Drug Store

Now is the time—do it now. Call

BAILEY & KEELEY

NEW PHONE 133

To repair and clean your FURNACE for the winter is near at hand.

To Get in Free

Licking County Fair

It Begins Tuesday, October 2.

Ladies Free, Wednesday Oct. 3
Children Free, Thursday Oct. 4

See Your Friend Friday Oct. 5
See Anybody Saturday October 6

ONE WEEK OF SOLID PLEASURE
The Rush of Work is Over.
Take Five Holidays It Will Do You Good.

Don't Miss the Best County Fair in Ohio. Renew Old Acquaintances and Make New Ones.

AMUSEMENTS

MURRAY COMEDY COMPANY.

The Murray comedy company last night in its inauguration of a week's engagement at the Auditorium made a decided hit and indications are that the experience of last night will be repeated throughout the week and the S. O. R. sign will be in constant use. The production last night was a four act comedy drama, "Nature's Nobleman," a play laid in New York City and which calls for the full strenght of the company. It abounds in action, affords an opportunity for the display of the ability of the company, and a wealth of special scenery and effects Miss Dorothy Smith, the leading lady, and C. Edwin Carruthers share honors while as to the remainder of the company a reference to one would be doing an injustice to the others. The specialties introduced last night between acts was the best ever seen in Newark. The Phelps Cullebine Trio are a whole show alone. Miss Julia York will make you laugh and Mr. Verne Phelps, singing and dancing comedien, is in a class by himself and the moving pictures and illustrated songs were the finest. Tonight the company will present "The Punkin' Husker," a companion play to "Way Down East."

FREDERICK WARDE HERE.

Frederick Warde, the eminent tragedian arrived in the city this noon from Columbus and is stopping at the Warden. Mr. Warde is in splendid health and spirits and will give a great lecture tonight on "Shakespeare and His Plays," a most delightful topic. Tomorrow at 3:15 p. m., Mr. Warde will deliver a special matinee recital of "The Wit and Wisdom of Shakespeare's Fools." Reserved seats are now on sale at 25 cents. An added feature of tomorrow's recital will be a reception held in the parlors of the Y. M. C. A. to meet Mr. Warde.

THORNS AND ORANGE BLOSSOMS.

Mr. Raymond Harris, advance man ahead of the "Thorns and Orange Blossoms" company, was in Newark Monday arranging for the appearance of his production at the Auditorium next week. This play is one of the Rowland and Clifford enterprises, who also send out William V. Mong in "The Clay Baker," James Kyrl McCurdy in "The Old Clothes Man," "The Minister's Daughter," and other well known first class productions. The "Thorns and Orange Blossoms" was played in Sandusky and made a big hit.

If we do not show you better workmanship on our $25 suits than the other fellow, don't buy them. It's got to be the best if sold by Mitchell & Miracle. 2d2t

Boys' suits at $2 to $5. Have the wearing qualities together with fit and satisfaction guaranteed at Mitchell & Miracle's. 2d2t

HOT DRINKS AT THE SPARTA.

Hot chocolate, tomato buillon, beef tea and chicken buillon, served with delicious wafers at the Sparta. 28-5

LINGAFELTER TRIAL

(Continued from Page 1.)

property to Cormican. He said that $2,800 was paid him, $1,000 of which was paid in stock certificates on the Homestead Building Association.

"What did you do when you presented them for redemption?"

"I got a check or warrant."

"What did you do with the certificates?

"Left them in the association."

The witness was shown receipt No. 2828, signed Anna and James Cormican by himself. He identified the signature. Receipt 2899 for $27, signed in the same manner, was identified by the witness.

"My recollection is that I deposited it in the First National bank the same day.

"Do you know the amount of your deposit on that date?

"$1222.

"Do you know of what that was made up?

"No. I cannot say."

Mr. Norpell was excused without cross-examination and James Cormican, the prosecuting witness, was called.

"Where do you live?

"About three miles from the Court House on the Jacksontown road on a farm.

"When did you buy that farm?

"In the spring of '99.

"Previous to the time that you bought this farm, had you any dealings with the Homestead?

"Yes, I had deposits there for which I held certificates.

"When you held these certificates in whose name were they?"

"My name and in my wife's name."

The witness stated that after transferring certificate 1465 for $400 to Carl Norpell in 1899, he did not hold any stock certificates on the association. No. 1407 was shown the witness and he stated that on June 13, 1900, he did not receive $400, was not at that time the holder of a certificate 1465 and did not sign that receipt. He stated that he did not authorize anyone to sign it.

The cross-examination was conducted by Mr. Owen.

He stated that with the exception of $200 drawn in 1902, he had no stock in the association after turning it over to Carl Norpell in 1899.

He was asked if he did not testify on a previous occasion that he was not sure whether receipt 1407 bore his handwriting. He answered that he did not and that his memory was good enough on that point.

Harvey Crawmer, cashier of the National Biscuit company, was called He stated that he held $300, in stock, in one certificate in the name of H. O. and Blanch Crawmer, but needing the money, had the certificate redeemed on March 20, 1899.

Before further examination, a recess of ten minutes was taken Following the recess the court said: "Gentlemen of the jury: For reasons satisfactory to the court, we will adjourn until 1 o'clock this afternoon."

Then, placing the jury upon its honor, court was adjourned

Tuesday Afternoon.

Mr. Harvey Crawmer's examination was continued. The witness identified the stock certificate made out to him. He stated that he gave it Miss Lavin to have it cashed.

"Are you familiar with her handwriting?

"Well, no, I can't say that I am. There was a time when I was, but I am not now."

The stock certificate signature was identified and offered in evidence. Receipt 4461 was shown on which the name was spelled "Cramer," instead of "Crawmer." He stated that it was not in his handwriting.

Mr. Crawmer was not cross-examined.

Mrs. Crawmer was next called. She stated that in 1899 she and her husband held stock in the building association, but that Mr. Crawmer attended to the transactions in the association. She stated that in July, 1900, the time of the supposed payment of the sum of $300 to her and for which the receipt purporting to be signed "H. O. and Blanche Crawmer", she and her husband had no account with the association. The defense passed this witness also.

Ignace Elias, a tailor now residing in Columbus, followed. He stated that he had at one time held stock in the association but had withdrawn it four years prior to the date of receipt 576 which was signed with his name but which he stated was not signed by him. Receipt 577 for $17 dividend dated February 26, 1898, was not signed by him as he never received any dividends He stated that when he drew his money in 1891, he turned the certificate over to the association and had not had it after that time

Timothy Fitzpatrick of the B. and O., and another man of the same name were called to the stand Tuesday afternoon to tell of transactions at the bank. Following them Mrs. Rachael Haynes, Wm. J. Cook of Shawnee took the stand for a short examination after which A. N. Webber, expert accountant, followed on the witness stand. His examination was continued for some time during the afternoon and dealt with the condition of the books as he found them.

REMINISCENCES OF CUTTER

"Poet Lariat" of "Innocents Abroad," Who Wrote Rhymes.

As the original of the "Poet Lariat" of Mark Twain's "Innocents Abroad" the late Bloodgood H. Cutter, the lovable old "Farmer Poet of Long Island," was placed among the immortals years ago, says the New York Sun. His other claim to fame is the collection of verses he has written for many years, doggerel fired at any object in sight at the drop of the hat and read with amusement all over the country. Also there was a romance in his life, but that happened so long ago that few are left to tell of it.

A famous traveler and friend of monarchs, he had filled the old Cutter home at Douglaston with interesting mementoes of his wanderings. There, too, was a collection of one horse shays and other vehicles that antedated the civil war by many years, and it was amid these old relics of early days that the farmer consciously or unconsciously added to the gayety of things by sending forth his verses.

Pens and ink were not necessary to the poet. Even in the white heat of anger he would stop to saddle Pegasus. Only those who knew his thriftiness and frugality can appreciate his anger when he once discovered several small boys stealing the incomparable Cutter apples. Nevertheless, in the middle of his wrath over the theft he did not forget his gift of poesy, but thundered forth from the orchard fence these memorable lines, of which he was not the author:

> He who takes what is not his'n
> Surely shall be sent to prison.

Disaster did not daunt him. On one occasion the horse he was driving along a Long Island road grew skittish. The ramshackle buckboard was too debilitated to stand the strain to which it was being subjected, and just as Mr. Cutter was passing a field in which were working two German farm hands the carriage broke down with a crash. From amid the wreckage of the old buckboard the poet sang to the Germans:

> Here, ye lovers of sauerkraut,
> Come here quick and help me out.

When Mr. Cutter accompanied the famous Innocents abroad he amused the travelers during the journey by reading nightly epics on anything that had happened since the last effusion, from peeling potatoes to a storm at sea. Twain offers this sample of the poet at his best:

> Save us and sanctify us and finally then
> See good provisions we enjoy while we journey to Jerusalem.
> For so man proposes, which it is most true.
> And time will wait for none, nor for us too.

This is one of the few examples of the poet's verse in which the verbs are not preceded by the word "did." He wrote thirty stanzas about Mrs. Mackay's election to the Roslyn school board. He wrote 100 separate "poems" on the subject of George Washington's coach, which he owned.

Old Fashioned Campaigning.

Charles Scott, one of the candidates in the Mississippi governorship race, will carry on his fight in the old fashioned way, says the New York Tribune. He will make his trips from town to town on horseback, riding with his campaign committee. Whenever the party fail to reach a town at night they will camp out. Colonel Scott, who probably will be the next governor of Mississippi, says that the people of the state like the simple life and that he is determined to show them that he is willing to live it both now and after he is elected.

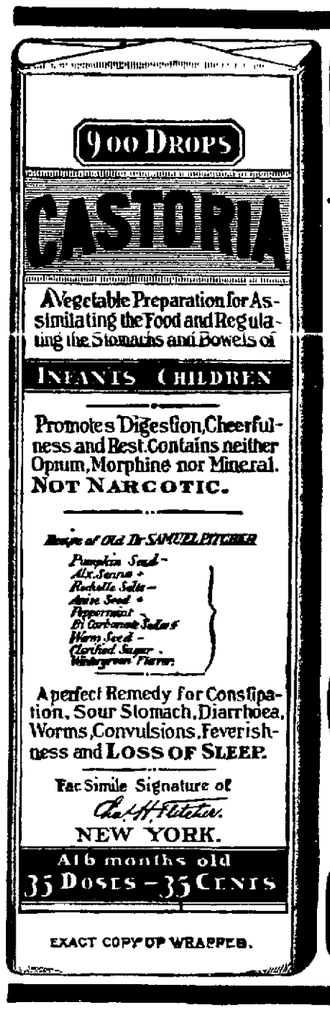

EXACT COPY OF WRAPPER.

CASTORIA

For Infants and Children.

The Kind You Have Always Bought

Bears the Signature of Chas. H. Fletcher.

In Use For Over Thirty Years

CASTORIA

THE CENTAUR COMPANY, NEW YORK CITY.

Pacific Coast

VERY LOW RATES

Every day up to October 31

Via the Rock Island

One-way, second-class tickets on sale for the period mentioned at greatly reduced rates: $33 from Chicago; $30 from St. Louis. Corresponding reductions from all other points.

These tickets are good over either of the Rock Island's excellent routes: via El Paso or via Colorado.

Use this Coupon for full information:

Rock Island

GEO. S. PENTECOST, Dist. Pass. Agent,
414 Park Bldg., PITTSBURG, PA.

Please send me information as to excursion rates to the Pacific Coast and your illustrated Tourist Car folder.

Name

Address

COUNTY FAIR

Worth Price of Admission to See the Sheep—Show to Be Open on Saturday.

It will be worth the price of admission to the county fair this year to see the sheep.

Not since the days of the Civil war, when the sheep on Licking county's thousand hills produced wool at a dollar a pound, has this exhibit been possible. The last decade has seen a phenomenal revival of the sheep industry and it is amply in evidence at the fair.

In anticipation of it the board has made preparation for the show Ample quarters have been provided and they have successfully catered to the delicate and difficult tastes and demands of these animals. To older people this exhibit will recall the days when one bank in Newark, in a single day, paid out a quarter of a million dollars for Licking county wool

The board has decided this year to hold the exhibit in place until Saturday afternoon. People should not be deterred from going to the fair on Saturday for fear that the show is over. It will not be over At a considerable expense the board has arranged to give as good a show on the last day as on any previous day.

The reason for this radical departure of other years is clear The fair is designed to interest every person in Licking county, not a privileged few. There are some people who can not get to the fair until Saturday afternoon The show is retained in its entirety for that purpose

There will be several exciting brushes on the race course that day and Saturday will to many people be the best day of the fair.

Saturday will be attractive for another reason The problem of placing the premiums will be solved Those individuals in the exhibits chosen by the committees will be decorated and if you are interested in any line exhibited at the fair Saturday will be the most satisfactory day of the week

You may miss the fair every other day, but don't miss it on Saturday

Mother Gray's Appeal to Women

If you will send us your name and address we will mail you FREE a package of Mother Gray's Australian-Leaf, a certain, pleasant herb cure for Women's ills. It is a safe monthly regulator and never-failing. If you have pains in the back, Urinary, Bladder or Kidney trouble, use this pleasant tablet of Australian herbs, roots and leaves. All Druggists sell it, 50 cents, or address, The Mother Gray Co., Le Roy, N. Y.

HICKS' CAPUDINE
IMMEDIATELY CURES
Headaches and Indigestion
Trial bottle 10c At drug stores

J. V. HILLIARD,

Attorney-at-Law, practices in all the State and U. S. and Circuit Courts. Prompt attention given to settlements of estates. Notary Public in office. 38 1-2 West Main street, in Wehrle Block.

DR. J. T. LEWIS,
DENTIST.

Office—New Phone 818, 42 1-2 North Third St.; Res. Old 'Phone 403.

Teeth extracted without pain. Work guaranteed. Office hours 8 to 12 a. m., 1 to 5 p. m. Open Wednesday and Saturday evenings 7 to 8. Other evenings by appointment only.

Pennsylvania LINES

Excursions to

Denver
October 13-15—American Mining Congress

New Orleans
October 13 to 15 Knights of Pythias

Chattanooga
October 15, 16 and 17 Society Army of Cumberland

West, Northwest, South, Southwest
Home Seekers Excursions in October

California Oregon, Montana, Washington, Idaho, Mexico.
And Intermediate Territory

One way Second-class Colonist Tickets on sale daily until October 31.

For information about fares and trains, inquire of J. L. WORTH, Ticket Agent Newark, Ohio.

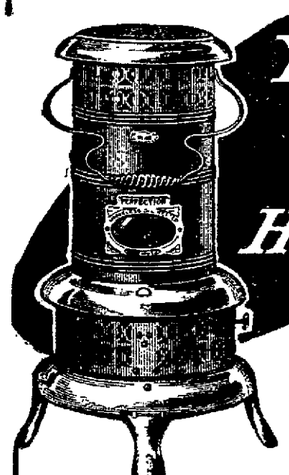

Have You an Extra Room to Heat?

There need not be a cold room in the house if you own a PERFECTION Oil Heater. This is an oil heater that gives satisfaction wherever used. Produces intense heat without smoke or smell because it is equipped with smokeless device—no trouble, no danger. Easily carried around from room to room. You cannot turn the wick too high or too low. As easy and simple to care for as a lamp. The

PERFECTION Oil Heater

(Equipped with Smokeless Device.)

is an ornament to the home. It is made in two finishes—nickel and japan. Brass oil fount beautifully embossed. Holds 4 quarts of oil and burns 9 hours. Every heater warranted. Do not be satisfied with anything but a PERFECTION Oil Heater. If you cannot get Heater or information from your dealer write to nearest agency for descriptive circular.

The Rayo Lamp makes the home bright. Is the safest and best lamp for all-round household use. Gives a clear, steady light. Fitted with latest improved burner. Made of brass throughout and nickel plated. Every lamp warranted. Suitable for library, dining room or parlor. If not at your dealer's write to nearest agency.

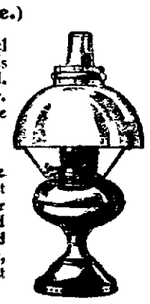

STANDARD OIL COMPANY.

RESIDENCE OF MR. W. H. MAZEY.

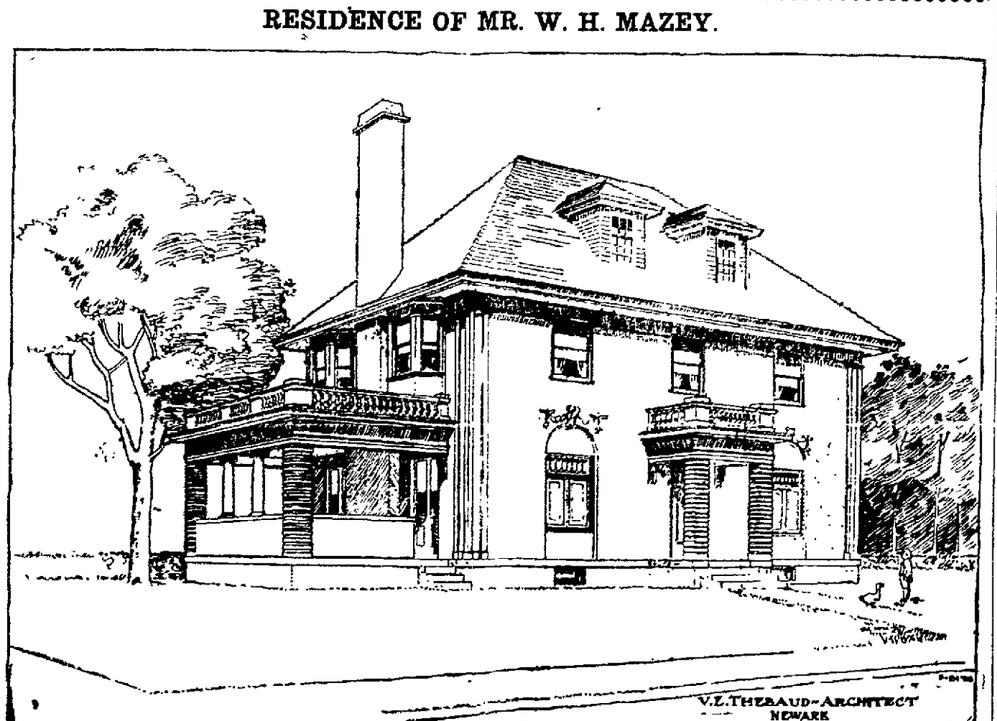

Architect V. E. Thebaud, of this city, prepared the plans and specifications for the handsome new home of Mr. W. H. Mazey, manager of the Griggs Company's store, is building on Hudson avenue.

Much Interest Is Shown in Ladies Suits

Made of fine broadcloths, tailored and trimmed in velvet and self covered buttons. Also the new mixtures in worsted suitings in check, stripes and plaids—some made in the Prince Chap, or semi-fitting style, and others in the short-fitted jacket are very prominent. The long coat suit is also shown but is not quite so prominently featured as the other models.

We are displaying this week an unusually interesting assortment of suits that we are offering at $25.00 for any of the styles shown.

The demand for suits is beginning to be very strong, and we again suggest that you look at these Saturday.

The H. H. Griggs Co.

GRANVILLE NEWS

Granville, Oct. 2.—In lieu of the regular class rush the faculty of Denison has granted a half holiday to the members of the Freshman and Sophomore classes in order that they may contest for supremacy on Beaver Athletic field, for which quite a program of events has been prepared.

William Hutson, a well known traveling man for a wholesale house of Cincinnati, was in town a short time Monday.

The general reception which is given yearly will be held on Friday evening in Cleveland Hall.

Mrs. Harrold Smith and daughter, Miss Emma, of Massillon, O., who have been visiting friends here during the past week, returned home Monday evening.

Miss Ella Howe, teacher in the Mt. Vernon public schools, spent Saturday and Sunday with her parents, Mr. and Mrs. H. W. Howe.

Miss Martha Geach has accepted a position in the Granville bank.

Mr. Frank Robinson of Cambridge was in Granville Sunday.

Miss Helen Case left Monday night for Chicago, where she will commence her work in Chicago University. She was accompanied by her mother, Mrs. Burton Case.

Miss Martha Finley of Sandusky, who has been visiting friends and relatives here for some days, has gone to Columbus where she will visit a short time before returning home.

Mr. Theodore G. Baker is visiting relatives in the vicinity of Bowling Green for a few days.

The regular meeting of Altamaha Lodge, Knights of Pythias, will be held on Wednesday night, on which occasion there will be work of importance to be transacted and it is urged that as many of the members as can possibly do so be present.

The handsome new cement block residence now building on Elm street for Postmaster L. A. Austin, is rapidly nearing completion. Mr. William Rusler has the contract and is doing a fine piece of work.

L. L. Lydic, a well known gas well driller, is moving his family from Mrs. Ackley's house on the old Columbus road to the Linden Flats in the village.

The new residence that is being erected by Captain J. C. Malone at the foot of College Hill, near the residence of Judge John David Jones, is rapidly nearing completion.

Mr. and Mrs. C. M. Peters of Mansfield, have been visiting friends in the village and vicinity for the past week.

Remington typewriters for rent by the month. Terms reasonable. Norton's Book Store, Union Block. 2-3t

Underwear, cotton, wool, heavy imported balbriggan, mercerized silk and silk wool, $1 to $5 per suit at Mitchell & Miracle's. 2d2t

ACCIDENTALLY HANGS HIMSELF

TWELVE YEAR OLD ZANESVILLE LAD'S TRAGIC DEATH ON TUESDAY.

Zanesville, O., Oct. 2.—Harry Charnetzky, aged 12, accidentally hanged himself in his father's barn this morning. He was trying to imitate a feat he had seen in a wild west circus and became entangled in a rope. When his brothers found him he was dead.

Is the Moon Inhabited?

Science has proven that the moon has an atmosphere which makes life in some form possible on that satellite; but not for human beings, who have a hard enough time on this earth of ours, especially those who don't know that Electric Bitters cure Headache, Biliousness, Malaria, Chills and Fever, Jaundice, Dyspepsia, Dizziness Torpid Liver, Kidney Complaints, General Debility and Female weaknesses. Unequalled as a general Tonic and Appetizer for weak persons and especially for the aged. It induces sound sleep. Fully guaranteed by F. D. Hall, Druggist. Price only 50c.

Baron Rosen, Russian ambassador, in an automobile accident at Manchester, N. H., but was not injured.

MORE ROOM FOR THE HIGH SCHOOL

BOARD OF EDUCATION TO PUT PROPOSITION UP TO THE PEOPLE.

Enrollment in High School Now 456--Question of Bond Issue—School Board Meets.

At the meeting of the board of education Monday night the following resolution was passed which is self-explanatory:

"Whereas, the High school building of the City of Newark no longer furnishes adequate accommodations for the number of students attending the same, and the average annual increase in the number of students in said school is from thirty to forty it is apparent that both the present and future welfare and prestige of said school demand an enlargement of the same; and whereas the estimated cost of the enlargement of said building so as to provide for the present and future growth of the population of the City of Newark, is about $65,000. And, whereas, the funds at the disposal of the board of education or that can be raised under the provisions of Section 3994 of the Revised Statutes of Ohio, are not sufficient to accomplish said purpose and a bond issue is necessary.

"Be it Resolved by the board of education of the school district of the City of Newark Ohio, that the question of the issuing of the bonds of said school district for the amount so estimated, be submitted to the electors of said school district at the general election to be held on Tuesday, the sixth day of November, 1906, and that the Deputy State Supervisors of Elections for said school district are hereby authorized and requested to submit the question of the issuing of the bonds of said school district for the sum aforesaid to the electors of said district at said November election according to the law in such cases made and provided; and that the clerk of this board is hereby instructed to certify a copy of this resolution to said Board of Deputy State Supervisors of Elections.

"Newark, O., October 1, 1906."

The present enrollment of the High school is 456 while in fact the capacity of the building will not properly accommodate more than about 375. The average annual increase of the pupils in the High school in recent years, has been from 35 to 40 students.

The president and clerk were authorized to borrow money for the current expenses of the board in anticipation of the December taxes.

It was decided that the following teachers were entitled to an increase of salary above $480 annually provided for those holding five year certificates: Mrs. Martha Sininger, Mrs. Annis Lowhead, Miss Anna Frey, Mayme B. Lawyer, Kate Foos, Maud R. Stadden, Louise Wulfhoop, Ida Wiegand, Kate Murphy, Mary Kilpatick, and Cora B. Haughey. The salaries of principals, however, will not be effected by the promotions. For the information of teachers who may desire to know the basis upon which this change is made, it may be said that it is based on the following conditions: First, the efficiency in instruction and decipline; second, the personal influence of the teacher for good with the pupils; third, the standing of the teacher with the patrons of the school, and fourth, the general health of the teacher insofar as it may effect efficiency.

Schools of the city will be dismissed on Thursday of this week for the county fair.

A resolution adopted by the board at Monday night's meeting, provided that hereafter the janitors of buildings shall make a requisition upon the clerk of the board for all supplies needed for the ensuing callendar month, all supplies to be purchased by the supply committee upon such requisitions.

After authorizing the supply committee to furnish the principal's room of the Woodside building with the necessary furniture, the board adjourned.

The Man Who Wants to Be Well Dressed

must surely make his choice of a stylish and becoming hat. We've a "Hawes" or "National" Soft or Stiff Hat of the latest vogue, that is suited to your face, figure and fancy.

You'll see some of them in our window, but not at the other stores hereabouts, for we're sole agents.

We Sell the Best $2 and $3 Hats on Earth

GEO. HERMANN CLOTHIER.

No. 5 West Side Square.

Where the good and stylish Clothes are Sold.

"I've Been all Over Town and Can't Get Fitted"

How often we hear this remark. "Give me a comfortable shoe," the customer will continue. That one word, "COMFORT," means "fit" to most people and this STORE, out of its abundance, is nearly always able to produce a SHOE that at once gives the customer foot comfort and style also.

Do You Buy Your Shoes Here?

No shoe is too good for a place in our stock and no price we ask is too small to secure full value for your money.

OUR FALL SHOES will tell you the story better than we can.

The King Co.

These Cool Mornings

MAKE YOU THINK OF WINTER UNDERWEAR. THE NEXT QUESTION IS,

WHERE WILL I GET IT

We have a compete line of MENTOR Underwear for Ladies and Children. When you wear it once, you wear it always. Don't fail to inspect our line. We also have one of the best hose on the market, none better. O ur 15 cent children's hose is a leader. The thing for school children. The brand "Three Crows" on every pair.

Levitt & Bowman's

FURNISHING STORE

17 West Church St.

KEEP YOUR HEAD UNCOVERED.

The Constant Wearing of a Hat Propogates Dandruff Germs.

There are many men who wear their hats practically all the time when awake, and are blessed with a heavy shock of hair; yet if the scalps of these same men once became infested with dandruff germs, the parasites would multiply all the quicker for lack of air. Baldness would ensue as the final result. Newbro's Herpicide kills these germs and stimulates unhealthy hair to abundant growth. Herpicide is a pleasant hair dressing as well as a dandruff cure and contains not an atom of injurious substance. Sold by leading druggists. Send 10c. in stamps for sample to The Herpicide Co., Detroit, Mich.

City Drug Store, Special Agent.

The money you spend for clothing and furnishings at Mitchell & Miracle's will be well spent and you always get value at Mitchel & Miracle's. 2d2t

PYTHIAN JUBILEE

Will be Held in Newark November 23—Six Lodges Represented at the Meeting Here.

A called meeting by County Deputy S. H. Beadle was held in No. 15 Castle Hall, Sunday afternoon. The following lodges were represented: Pataskala, Croton, Johnstown, Homer, Roland and Newark. It was decided to have a Pythian Jubilee at Newark, November 23, all the lodges in the county taking part.

Grand Chancellor O. M. Bake of Hamilton and William Beatty of Toledo will address the meeting in the afternoon, followed by the Knight Rank in the evening conferred by Croton Lodge on a large class made up of all the lodges in the county.

Let every Knight of Pythias in the county put his shoulder to the wheel and help make this meeting a success, that we may look back with pride and say we accomplished our purpose.

WOMAN A SUICIDE

Chief Sheridan received a circular Tuesday from the police department of Syracuse, N. Y., giving a description of an aged woman suicide whose body was found in a rooming house in that city September 23. The woman had turned on the gas.

The woman was about 60 years old, was 5 feet 5 inches in height, weighed 115 pounds, had light complexion, and had a full set of false teeth.

The police of Syracuse think the woman was from a well to do family. The circular was mailed to Newark in an effort to locate her people.

Almost the entire village of Northport, Mich., was wiped out by fire. The estimated loss exceeds $50,000.

PIANOS! PIANOS!

We carry the largest stock of old, reliable, time tried makes.

Our prices are the most reasonable.

Our terms the easiest.

See us before investing in any instrument.

The Munson Music Co.

27 WEST MAIN STREET, NEWARK, OHIO.

New Goods for Fall 1906

It must be apparent to the consumer that going back to the manufacturer for his shoe stock is getting down to ROCK BOTTOM principles, and is eliminating several profits. All of this advantage you get by buying of us. In other words THE QUALITY IS EQUAL TO THE BEST—THE PRICE IS LESS.

REMEMBER IT'S FACTORY TO YOU.

The Jones-Evans Co.

Y. M. C. A. Building, Newark, Ohio.

FALL WHISPERS

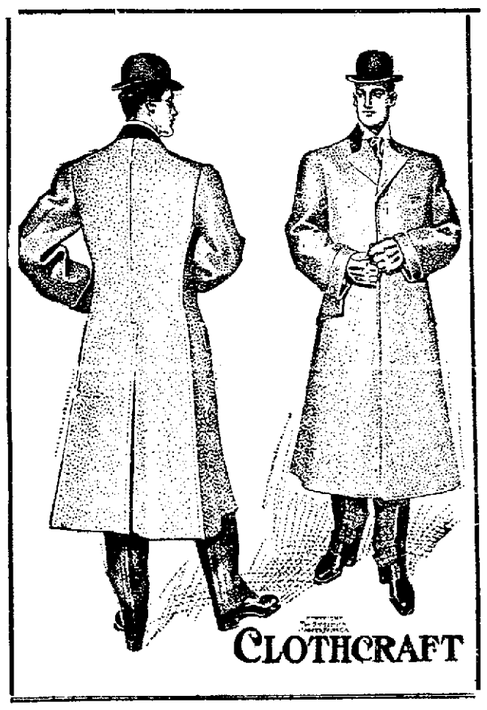

The weather is likely to turn cool almost any day now, and when it does you'll not want to wear your old Summer Suit, will you?

WELL, YOU NEEDN'T!

It'll be your fault if you do. Come in today and try on one of our New Fall Suits and Overcoats. We've lots of new ideas to show you.

"YOUNG MEN'S SPECIALS"

in half a dozen smart and handsome cuts and in many stylish fabrics.

Suits for men of quieter tastes, in many varieties of shape, color, etc.

Never mind your price notion. We have Suits and Overcoats at $5, $8, $10, $12, $15, $18, $20 and $25.

We believe we can give you all and more for your money than you're expecting. This clothing store never disappoints

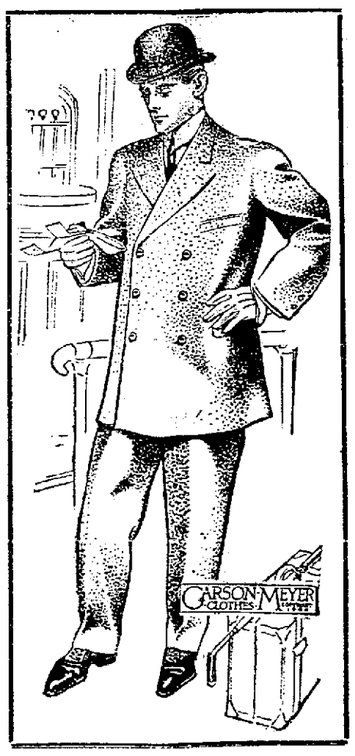

The Great Western Men's and Boys' Outfitters

WHEN IN NEED OF A SAFE PLACE

to deposit your money, investigate our banking facilities. We pay you for the use of your money when it is left with us six months or more.

We are the designated CITY and COUNTY DEPOSITORY, which means that the officials of the City and County consider us the best place to keep the public moneys.

The Licking County Bank and Trust Co.

SOLID AS A ROCK.